



# **West Winch Housing Access Road**

# **Environmental Statement Chapter 11: Water Appendix F: SFRA Maps**

Author: King's Lynn and West Norfolk Strategic Flood Risk Assessment

Document Reference: NCC/3.11.01f

Version Number: 01

Date: December 2023



## Contents

|   |                    |   |
|---|--------------------|---|
| 1 | Introduction ..... | 3 |
|---|--------------------|---|



## **1 Introduction**

- 1.1.1 This document contains extracts of surface water and groundwater flood mapping from the Kings Lynn and West Norfolk Strategic Flood Risk Assessment. If you require this document in a more accessible format please contact [westwinchhar@norfolk.gov.uk](mailto:westwinchhar@norfolk.gov.uk).

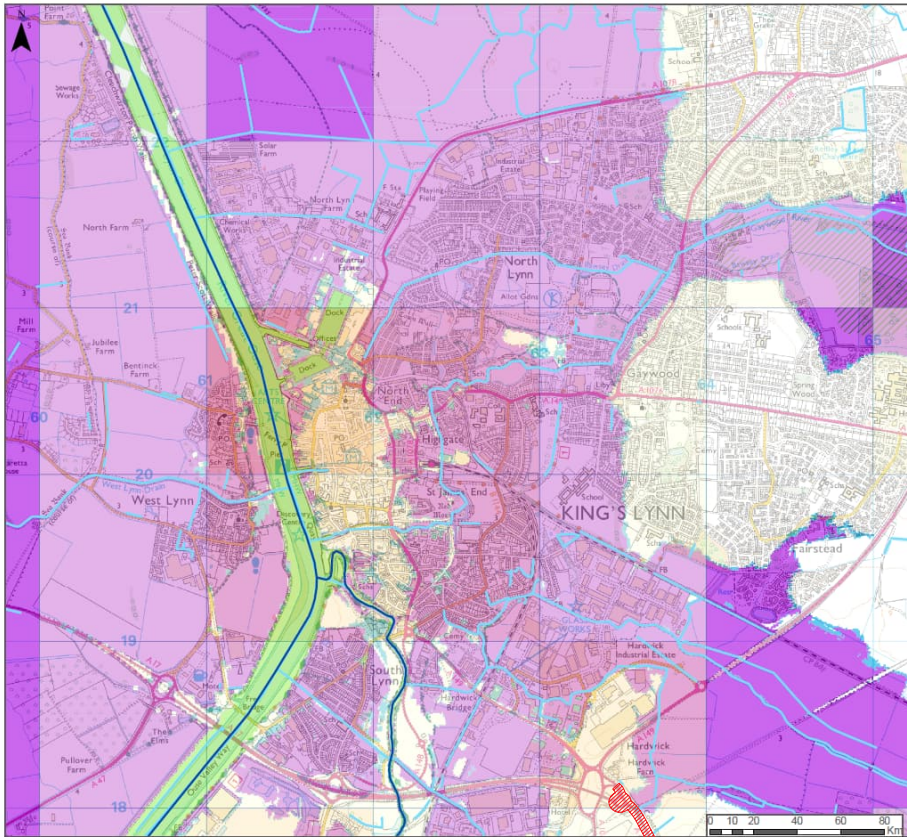

**KING'S LYNN AND WEST NORFOLK STRATEGIC FLOOD RISK ASSESSMENT**

**APPENDIX A: FLOOD RISK MAPPING INDEX GRID: KL 53**



**LEGEND**

**Note: All layers are turned off by default. Click the box next to the layer of interest to turn on.**

|  |  |
|--|--|
| <input type="checkbox"/> Authority Information     | <input type="checkbox"/> Fluvial Climate Change                    |
| <input type="checkbox"/> Administrative Area       | <input type="checkbox"/> 1% AEP with 35% Climate Change            |
| <input type="checkbox"/> Study Area                | <input type="checkbox"/> 1% AEP with 65% Climate Change            |
| <input type="checkbox"/> Main Rivers               | <input type="checkbox"/> 0.1% AEP with 25% Climate Change          |
| <input type="checkbox"/> Detailed River Network    | <input type="checkbox"/> Tidal Climate Change                      |
| <input type="checkbox"/> The Broads                | <input type="checkbox"/> 0.5% AEP Climate Change                   |
| <input type="checkbox"/> Flood Zones               | <input type="checkbox"/> 0.1% AEP Climate Change                   |
| <input type="checkbox"/> Flood Zones 3b            | <input type="checkbox"/> Surface Water Climate Change              |
| <input type="checkbox"/> Indicative Flood Zones 3b | <input type="checkbox"/> 1% AEP with 40% Climate Change            |
| <input type="checkbox"/> Flood Zones 3a            | <input type="checkbox"/> Areas Susceptible to Groundwater Flooding |
| <input type="checkbox"/> Flood Zones 2             | <input type="checkbox"/> >= 75%                                    |
| <input type="checkbox"/> Surface Water             | <input type="checkbox"/> >= 60% < 75%                              |
| <input type="checkbox"/> RofSW 3.3% AEP            | <input type="checkbox"/> >= 25% < 50%                              |
| <input type="checkbox"/> RofSW 1% AEP              | <input type="checkbox"/> < 25%                                     |
| <input type="checkbox"/> RofSW 0.1% AEP            | <input type="checkbox"/> Reservoir Flooding                        |
| <input type="checkbox"/> Breach                    | <input type="checkbox"/> Reservoir Flooding                        |
| <input type="checkbox"/> Fluvial Breach            | <input type="checkbox"/> Other Flooding                            |
| <input type="checkbox"/> Tidal Breach              | <input type="checkbox"/> Dry Islands > 0.5Ha                       |

Return to Index Map

Mapping Supporting Information

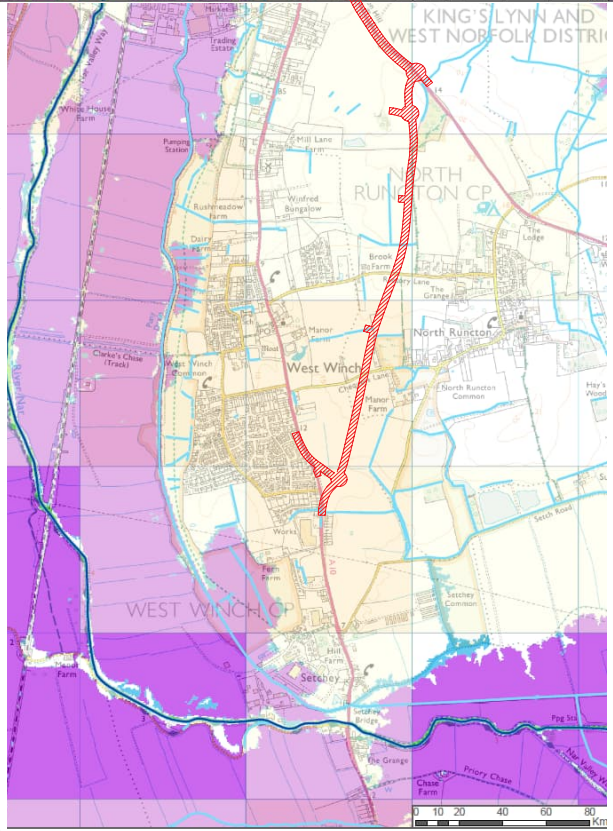

Contains Ordnance Survey data © Crown copyright and database right 2018  
 © Crown copyright and database right 2018. Ordnance Survey 100019340. Use of this data is subject to terms and conditions.  
 Contains Environment Agency information © Environment Agency and/or database right

This document is the property of Jeremy Benn Associates Ltd. It shall not be reproduced in whole or in part, not disclosed to a third party, without the permission of Jeremy Benn Associates Ltd.

**JBA**  
 JEREMY BENN ASSOCIATES LTD



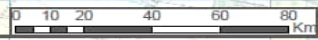
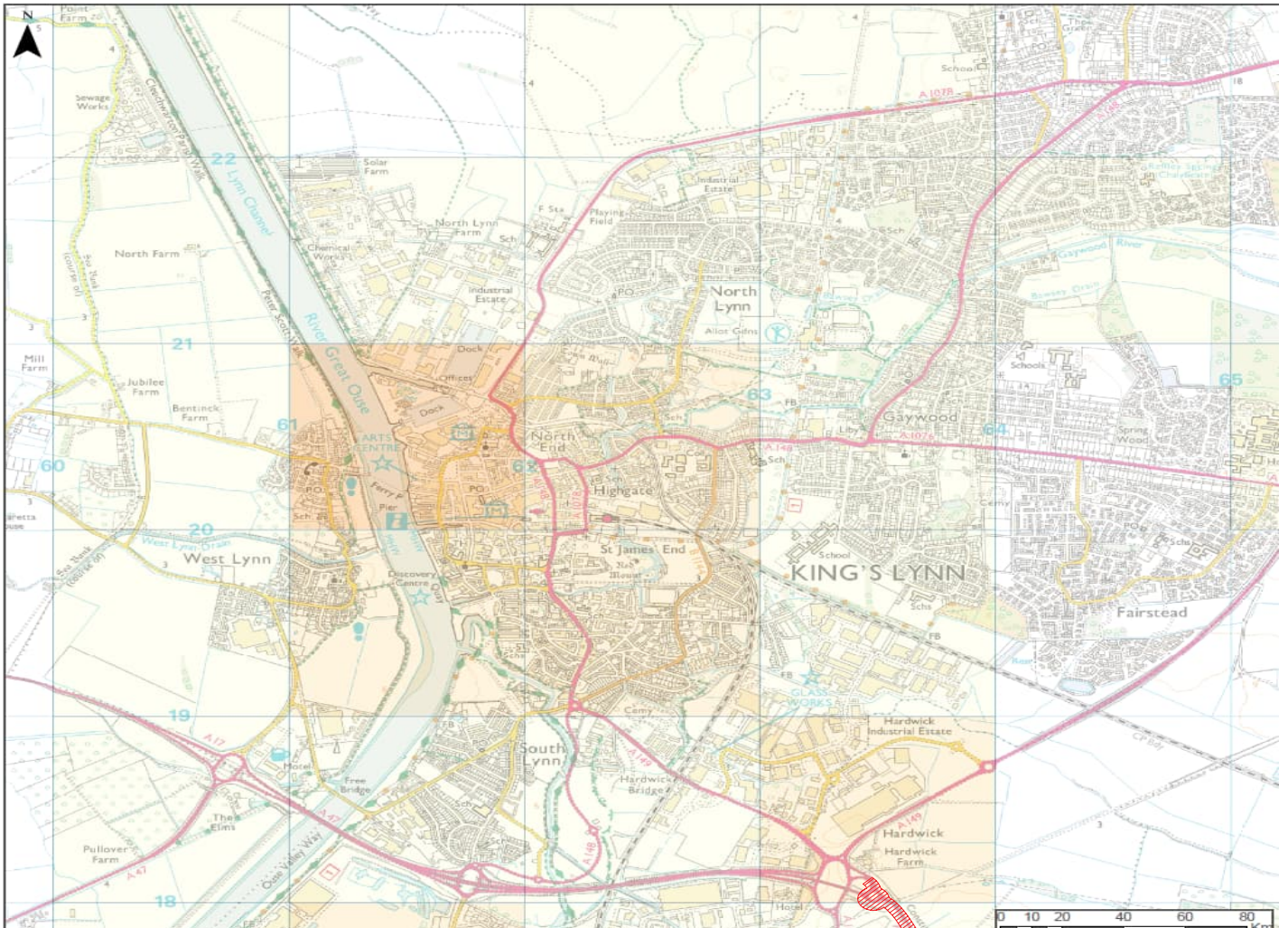

**KING'S LYNN AND WEST NORFOLK STRATEGIC FLOOD RISK ASSESSMENT**

**APPENDIX A: FLOOD RISK MAPPING INDEX GRID: KL 53<sup>KL\_44</sup>**



**LEGEND**  
 Note: All layers are turned off by default. Click the box next to the layer of interest to turn on.

|  |                           |   |                                  |
|--|---------------------------|---|----------------------------------|
| <b>Authority Information</b>                       |                           | <b>Fluvial Climate Change</b>                                 |                                  |
| <input type="checkbox"/>                           | Administrative Area       | <input type="checkbox"/>                                      | 1% AEP with 35% Climate Change   |
| <input type="checkbox"/>                           | Study Area                | <input type="checkbox"/>                                      | 1% AEP with 65% Climate Change   |
| <input type="checkbox"/>                           | Main Rivers               | <input type="checkbox"/>                                      | 0.1% AEP with 25% Climate Change |
| <input type="checkbox"/>                           | Detailed River Network    | <b>Tidal Climate Change</b>                                   |                                  |
| <input type="checkbox"/>                           | The Broads                | <input type="checkbox"/>                                      | 0.5% AEP Climate Change          |
| <b>Flood Zones</b>                                 |                           | <input type="checkbox"/>                                      | 0.1% AEP Climate Change          |
| <input type="checkbox"/>                           | Flood Zones 3b            | <b>Surface Water Climate Change</b>                           |                                  |
| <input type="checkbox"/>                           | Indicative Flood Zones 3b | <input type="checkbox"/>                                      | 1% AEP with 40% Climate Change   |
| <input type="checkbox"/>                           | Flood Zones 3a            | <b>Areas Susceptible to Groundwater Flooding</b>              |                                  |
| <input type="checkbox"/>                           | Flood Zones 2             | <input checked="" type="checkbox"/>                           | ≥ 75%                            |
| <b>Surface Water</b>                               |                           | <input type="checkbox"/>                                      | ≥ 50% < 75%                      |
| <input type="checkbox"/>                           | RoFSW 3.3% AEP            | <input type="checkbox"/>                                      | ≥ 25% < 50%                      |
| <input type="checkbox"/>                           | RoFSW 1% AEP              | <input type="checkbox"/>                                      | < 25%                            |
| <input type="checkbox"/>                           | RoFSW 0.1% AEP            | <b>Reservoir Flooding</b>                                     |                                  |
| <b>Breach</b>                                      |                           | <input type="checkbox"/>                                      | Reservoir Flooding               |
| <input type="checkbox"/>                           | Fluvial Breach            | <input type="checkbox"/>                                      | Other                            |
| <input type="checkbox"/>                           | Tidal Breach              | <input type="checkbox"/>                                      | Dry Islands > 0.5Ha              |
| <input type="button" value="Return to Index Map"/> |                           | <input type="button" value="Mapping Supporting Information"/> |                                  |

