



West Winch Housing Access Road

Environmental Statement Chapter 8: Biodiversity Annex 8.14 Otter and Water Vole Survey Report Appendix C Otter and Water Vole Survey Results - Central

Author: WSP

Document Reference: NCC/3.08.17c

Version Number: 01

Date: December 2023



Contents

1 Otter and Water Vole Survey Results - Central..... 3

Figures

Figure 1-1 Otter and Water Vole Survey Results - Central..... 4



1 Otter and Water Vole Survey Results - Central

1.1.1 Figure 1-1 shows the Scheme Boundaries, survey areas and Water Vole, Rat and Small Mammal results.

Figure 1-1 Otter and Water Vole Survey Results - Central

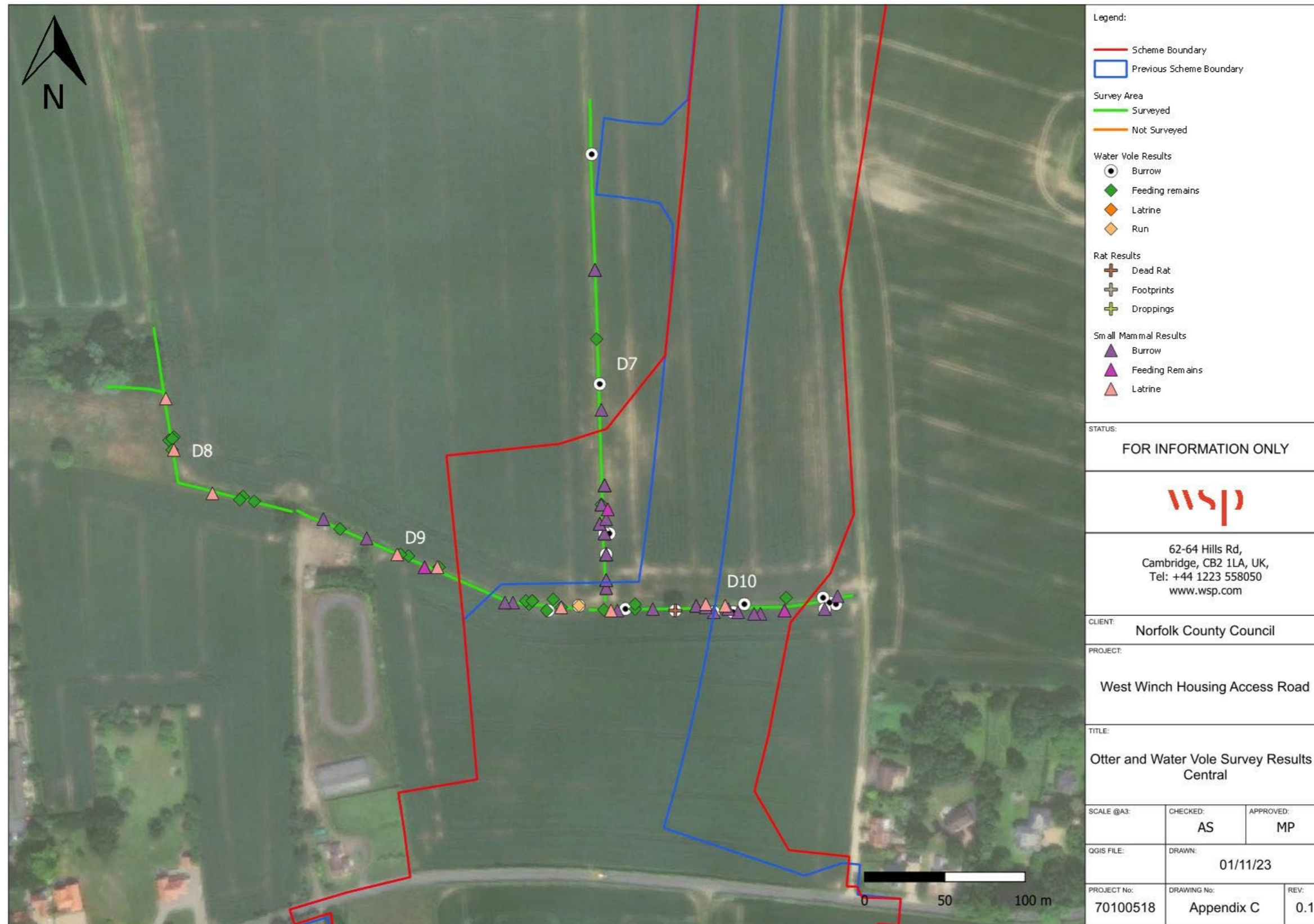

Legend:		
— Scheme Boundary		
— Previous Scheme Boundary		
Survey Area		
— Surveyed		
— Not Surveyed		
Water Vole Results		
○ Burrow		
◆ Feeding remains		
◆ Latrine		
◆ Run		
Rat Results		
+ Dead Rat		
+ Footprints		
+ Droppings		
Small Mammal Results		
▲ Burrow		
▲ Feeding Remains		
▲ Latrine		
STATUS:		
FOR INFORMATION ONLY		
		
62-64 Hills Rd, Cambridge, CB2 1LA, UK, Tel: +44 1223 558050 www.wsp.com		
CLIENT: Norfolk County Council		
PROJECT: West Winch Housing Access Road		
TITLE: Otter and Water Vole Survey Results - Central		
SCALE @A3:	CHECKED: AS	APPROVED: MP
QGIS FILE:	DRAWN: 01/11/23	
PROJECT No: 70100518	DRAWING No: Appendix C	REV: 0.1