



West Winch Housing Access Road

Environmental Statement Chapter 8: Biodiversity Annex 8.15 Reptile Survey Report Appendix A Figures

Author: WSP

Document Reference: NCC/3.08.19a

Version Number: 01

Date: December 2023



Contents

1 Introduction 3

Figures

Figure 1-1 Reptile Survey Results - North..... 4
Figure 1-2 Reptile Survey Results - Central 5
Figure 1-3 Reptile Survey Results - South 6



1 Introduction

1.1.1 Figures 1-1, 1-2 and 1-3 show the Scheme Boundaries, survey areas and Reptile refugia locations.

Figure 1-1 Reptile Survey Results - North

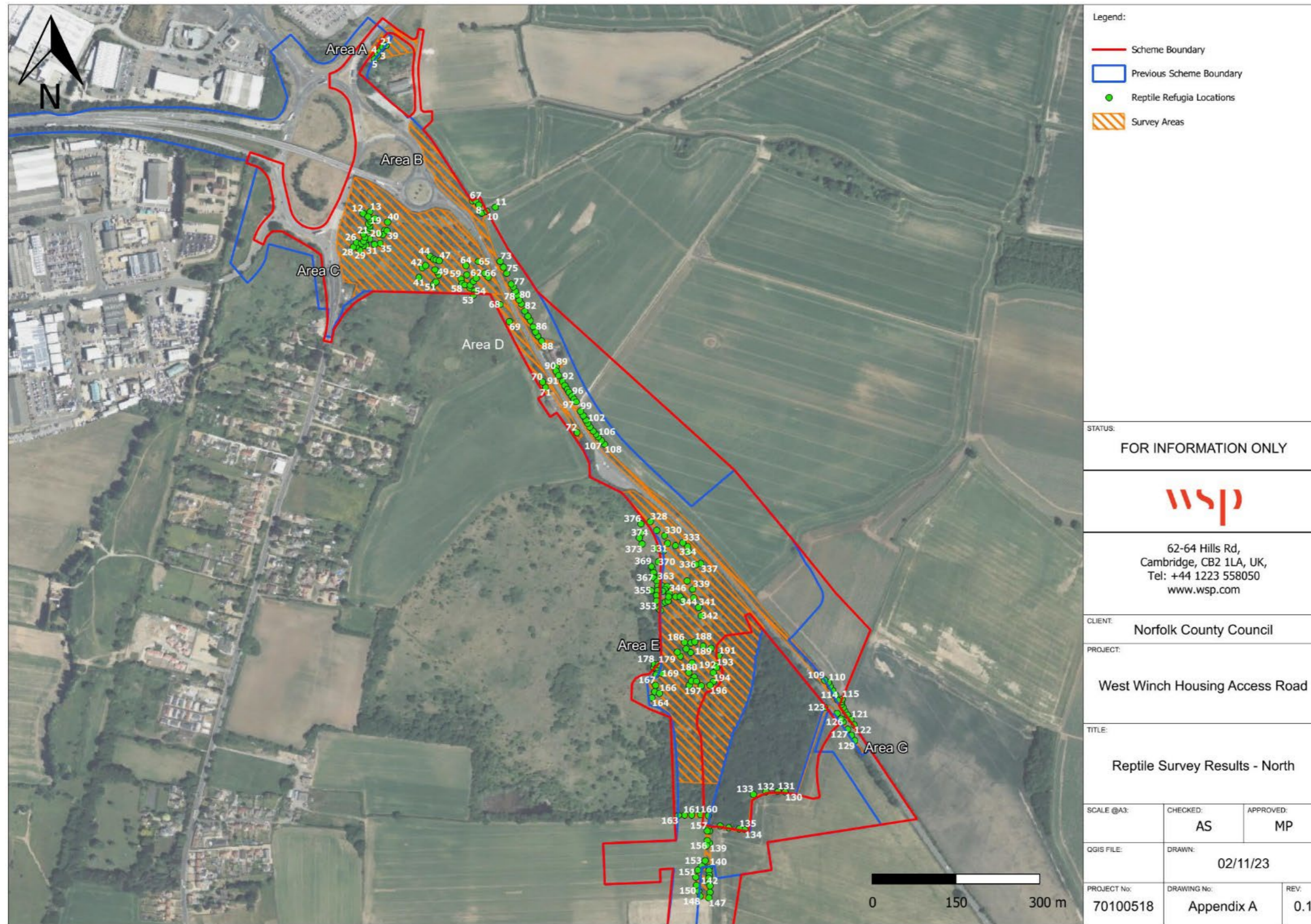
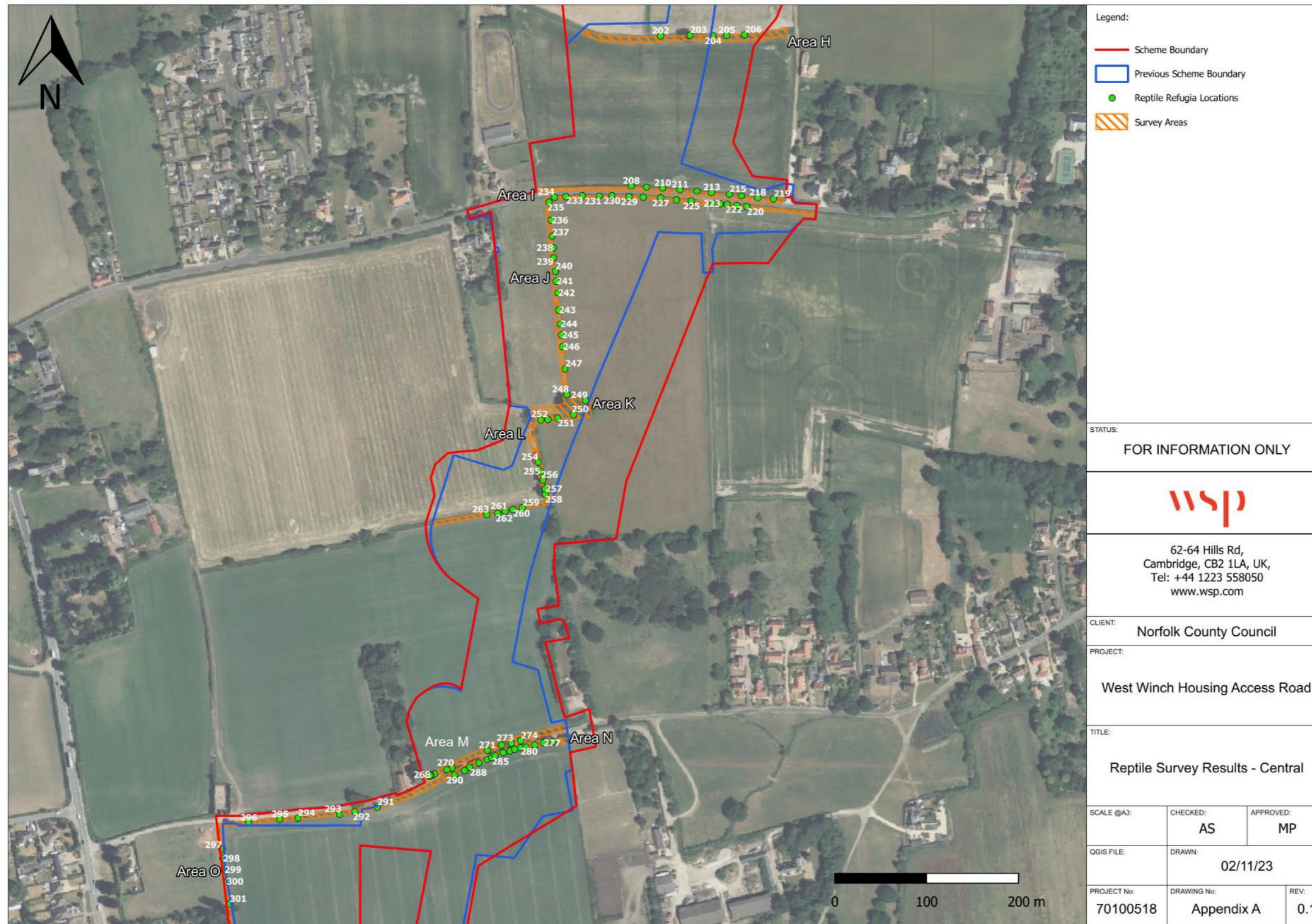

Figure 1-2 Reptile Survey Results - Central



Legend:  Scheme Boundary  Previous Scheme Boundary  Reptile Refugia Locations  Survey Areas		
STATUS: FOR INFORMATION ONLY		
		
62-64 Hills Rd, Cambridge, CB2 1LA, UK, Tel: +44 1223 558050 www.wsp.com		
CLIENT:	Norfolk County Council	
PROJECT:	West Winch Housing Access Road	
TITLE:	Reptile Survey Results - Central	
SCALE @A3:	CHECKED: AS	APPROVED: MP
QGIS FILE:	DRAWN: 02/11/23	
PROJECT No: 70100518	DRAWING No: Appendix A	REV: 0.1

Figure 1-3 Reptile Survey Results - South



Legend:

- Scheme Boundary
- Previous Scheme Boundary
- Reptile Refugia Locations
- Survey Areas

STATUS:
FOR INFORMATION ONLY



62-64 Hills Rd,
Cambridge, CB2 1LA, UK,
Tel: +44 1223 558050
www.wsp.com

CLIENT: **Norfolk County Council**

PROJECT: **West Winch Housing Access Road**

TITLE: **Reptile Survey Results - South**

SCALE @A3:	CHECKED: AS	APPROVED: MP
QGIS FILE:	DRAWN: 02/11/23	
PROJECT No: 70100518	DRAWING No: Appendix A	REV: 0.1