



West Winch Housing Access Road

Environmental Statement Chapter 8: Annex 8.7 Breeding Bird Survey Report: Appendix N

Author: WSP

Document Reference: NCC/3.08.11n

Version Number: 01

Date: November 2023



Contents

1 Introduction 3

Figures

Figure 1-1 –Woodpigeon territories 4
Figure 1-2 – Woodpigeon territories 5
Figure 1-3 – Woodpigeon territories 6



1 Introduction

1.1.1 Figures 1-1, 1-2 and 1-3 are maps showing the Scheme Boundaries, survey area and Woodpigeon territories.

Figure 1-1 –Woodpigeon territories

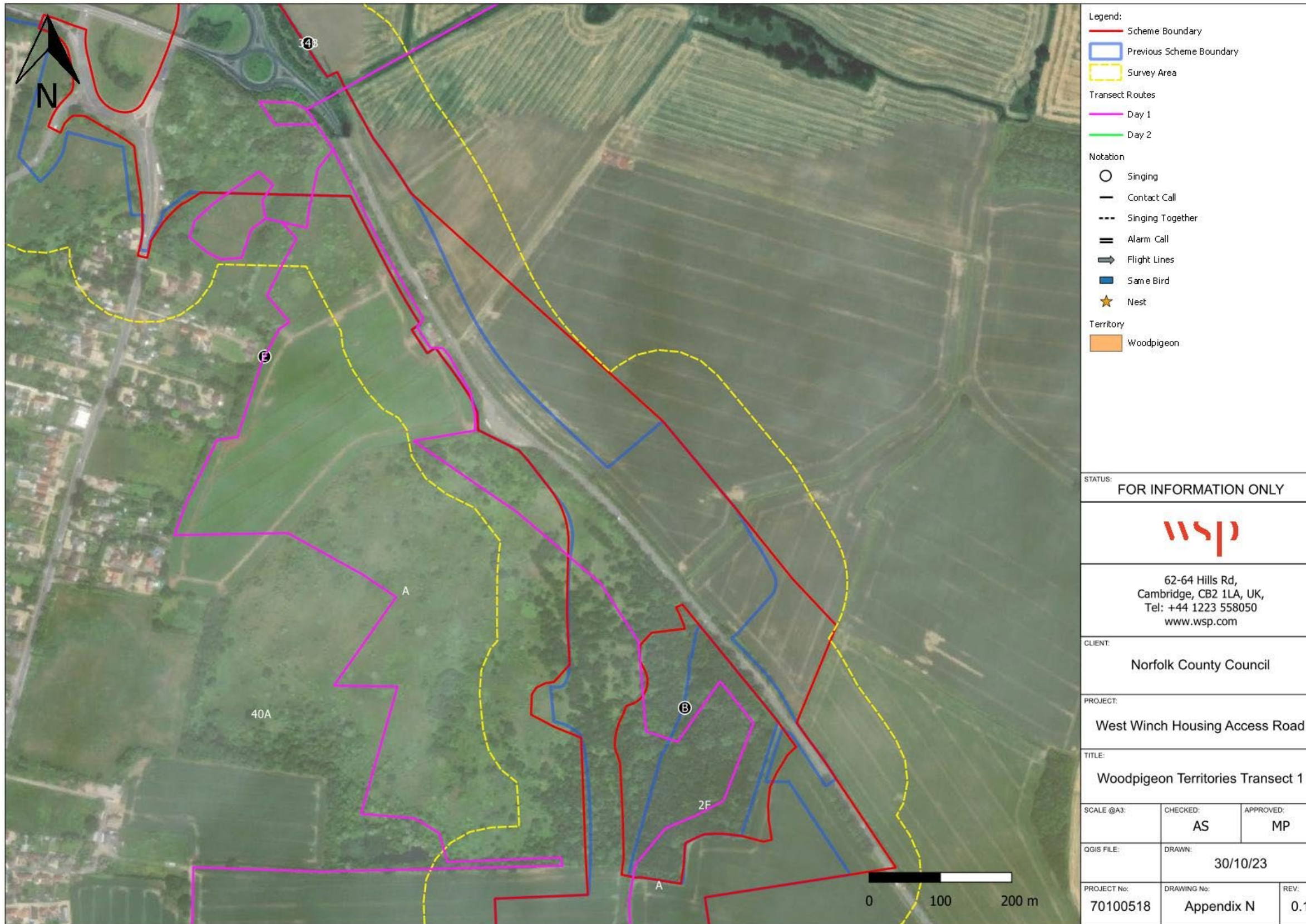

Legend:

- Scheme Boundary
- Previous Scheme Boundary
- Survey Area

Transect Routes:

- Day 1
- Day 2

Notation

- Singing
- Contact Call
- Singing Together
- Alarm Call
- Flight Lines
- Same Bird
- Nest

Territory

- Woodpigeon

STATUS: **FOR INFORMATION ONLY**



62-64 Hills Rd,
 Cambridge, CB2 1LA, UK,
 Tel: +44 1223 558050
 www.wsp.com

CLIENT:
Norfolk County Council

PROJECT:
West Winch Housing Access Road

TITLE:
Woodpigeon Territories Transect 1

SCALE @A3:	CHECKED: AS	APPROVED: MP
QGIS FILE:	DRAWN: 30/10/23	
PROJECT No: 70100518	DRAWING No: Appendix N	REV: 0.1

Figure 1-2 – Woodpigeon territories

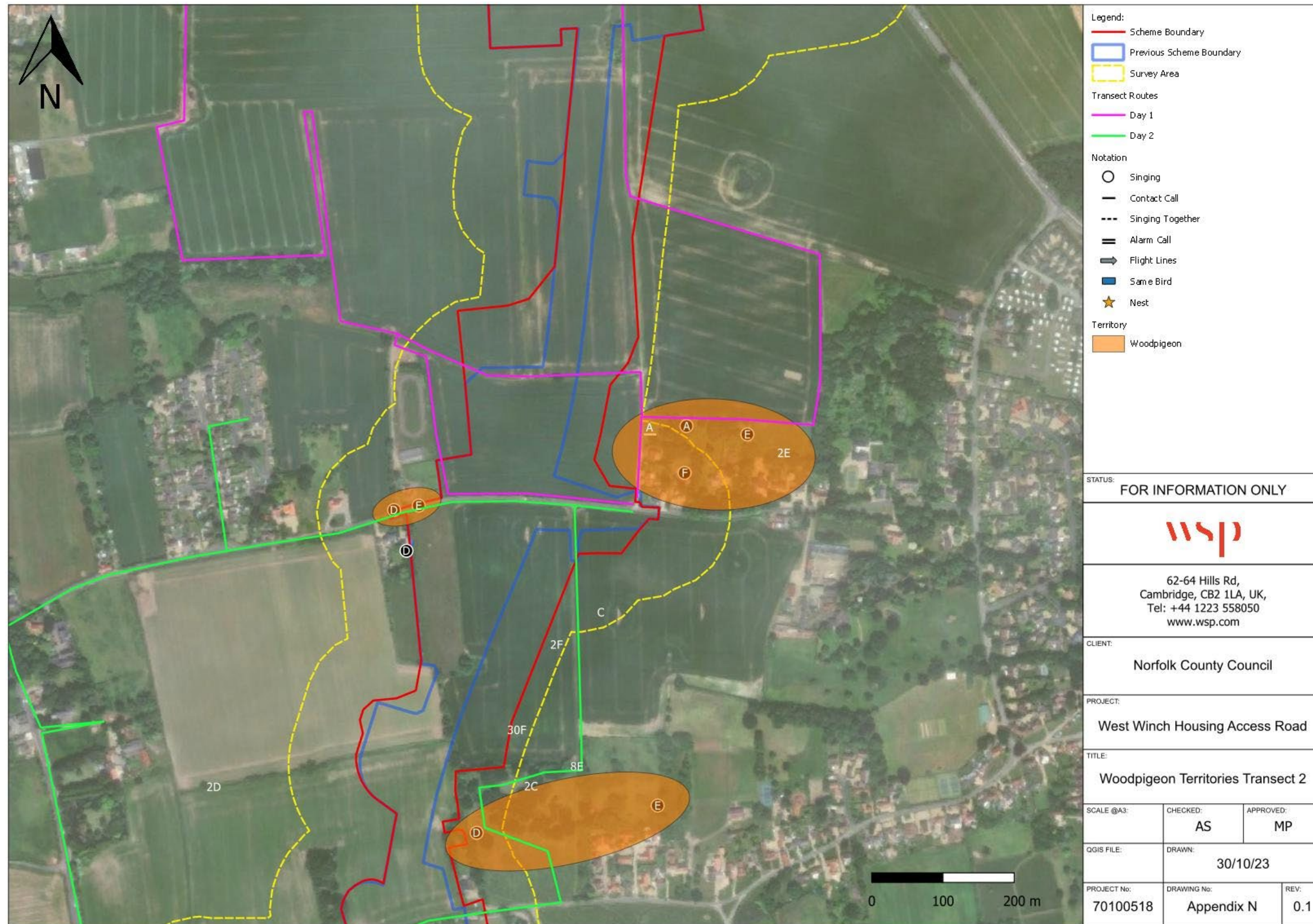

Figure 1-3 – Woodpigeon territories

