



West Winch Housing Access Road

Environmental Statement Chapter 8: Biodiversity Annex 8.11 Appendix B Tree and Building Maps

Author: WSP

Document Reference: NCC/3.08.15b

Version Number: 01

Date: December 2023



Contents

1 Tree and Building Maps 3

Figures

Figure 1-1 – Bat Roost Surveys: Structure and tree locations - North..... 4
Figure 1-2 – Bat Roost Surveys: Structure and tree locations - Central 5
Figure 1-3 – Bat Roost Surveys: Structure and tree locations - South 6



1 Tree and Building Maps

1.1.1 The table below shows the Bat Roost Surveys: Structure and tree locations.

Figure 1-1 – Bat Roost Surveys: Structure and tree locations - North

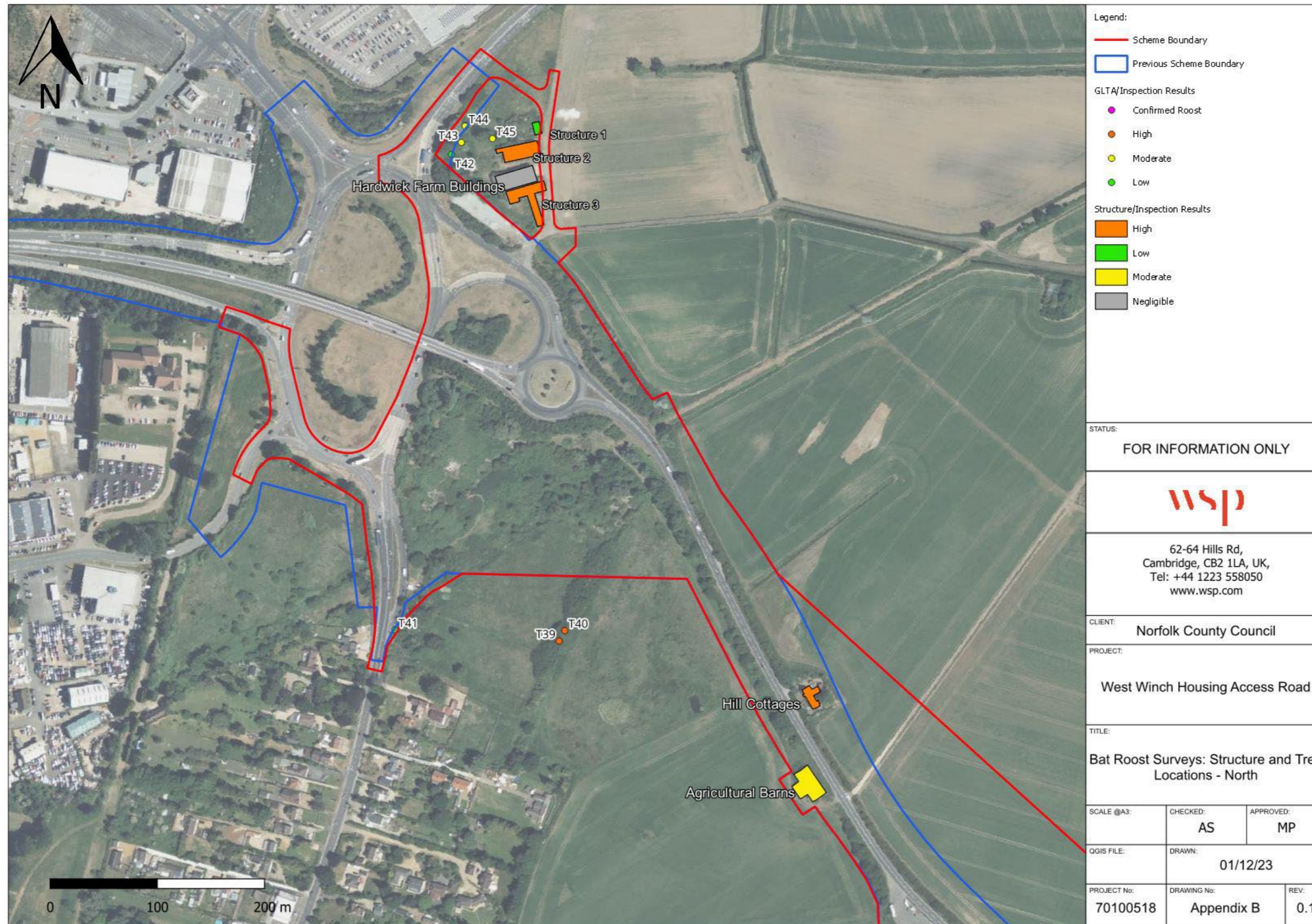
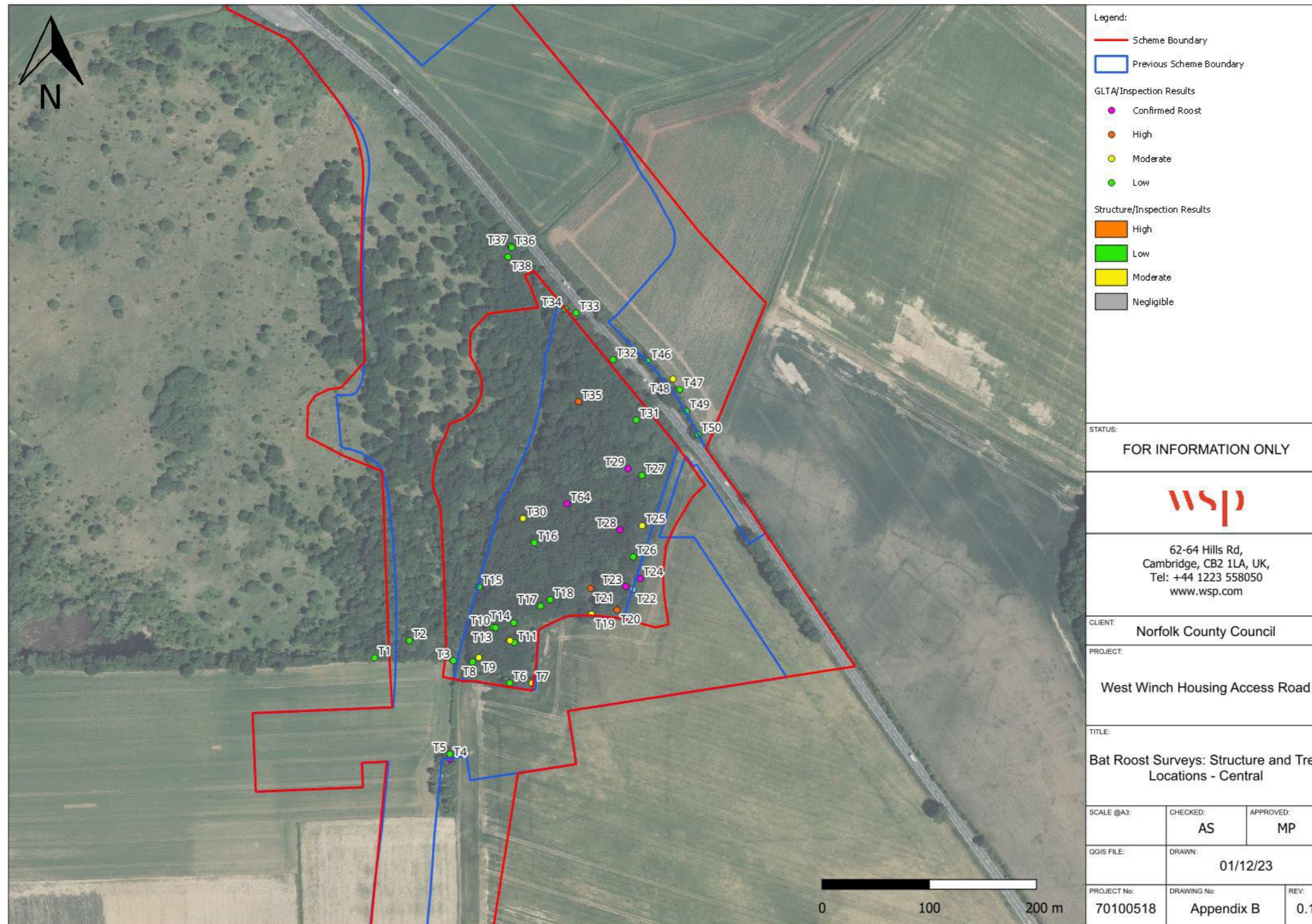

Figure 1-2 – Bat Roost Surveys: Structure and tree locations - Central



Legend: — Scheme Boundary — Previous Scheme Boundary GLTA/Inspection Results ● Confirmed Roost ● High ● Moderate ● Low Structure/Inspection Results High Low Moderate Negligible		
STATUS: FOR INFORMATION ONLY		
		
62-64 Hills Rd, Cambridge, CB2 1LA, UK, Tel: +44 1223 558050 www.wsp.com		
CLIENT:	Norfolk County Council	
PROJECT:	West Winch Housing Access Road	
TITLE:	Bat Roost Surveys: Structure and Tree Locations - Central	
SCALE @A3:	CHECKED: AS	APPROVED: MP
OGIS FILE:	DRAWN: 01/12/23	
PROJECT No: 70100518	DRAWING No: Appendix B	REV: 0.1

Figure 1-3 – Bat Roost Surveys: Structure and tree locations - South

