



West Winch Housing Access Road

Environmental Statement Chapter 7: Appendix 7.1 HEDBA Annex C

Author: WSP

Document Reference: NCC/3.07.01c

Version Number: 01

Date: September 2023



Contents

Contents..... 2

 Tables**Error! Bookmark not defined.**

 Figures 2

1 Figures 4

Figures

Figure 1-1 – Site location 5

Figure 1-2 – Historic environment features map 6

Figure 1-3 – Historic environment features map 7

Figure 1-4 – Geology map (British geological survey)..... 8

Figure 1-5 – Geophysical survey anomalies (SUMO 2023) 9

Figure 1-6 – Geophysical survey anomalies (SUMO 2023) 10

Figure 1-7 – Tithe maps of West Winch (1838) and North Runcton (1839) © Norfolk
Record Office..... 11

Figure 1-8 – Tithe maps of West Winch (1838) and North Runcton (1839) © Norfolk
Record Office..... 12

Figure 1-9 – Ordnance survey 1st edition 25th map of 1884 (not to scale)..... 13

Figure 1-10 – Ordnance survey 1st edition 25th map of 1884 (not to scale)..... 14

Figure 1-11 – Ordnance survey 2nd edition 25th map of 1904 (not to scale)..... 15

Figure 1-12 – Ordnance survey 2nd edition 25th map of 1904 (not to scale) 16

Figure 1-13 – Ordnance survey 3rd edition 25th map of 1927 (not to scale)..... 17

Figure 1-14 – Ordnance survey 3rd edition 25th map of 1927 (not to scale)..... 18

Figure 1-15 – Aerial photography dated to 1946 (not to scale). Image: 1946 Royal air
force aerial photography (NCC archives)..... 19

Figure 1-16 – Aerial photography dated to 1946 (not to scale). Image: 1946 Royal air
force Aerial photography (NCC archives) 20

Figure 1-17 – Ordnance survey 25th map of 1958 (not to scale) 21

Figure 1-18 – Ordnance survey 25th map of 1958 (not to scale) 22

Figure 1-19 – Ordnance survey 25th map of 1967 (not to scale) 23

Figure 1-20 – Ordnance survey 25th map of 1967 (not to scale) 24

Figure 1-21 – Ordnance survey 1:2500 scale map of 1978 (not to scale)..... 25



Figure 1-22 – Ordnance survey 1:2500 scale map of 1978 (not to scale).....	26
Figure 1-23 – Ordnance survey 1:2500 scale map of 1990 (not to scale).....	27
Figure 1-24 – Ordnance survey 1:2500 scale map of 1990 (not to scale).....	28
Figure 1-25 – Proposed development	29



1 Figures

- 1.1.1 The Figures that accompany the HEDBA text comprise graphics that show the site location, location of mapped heritage assets and overviews of historic mapping and aerial photography for the site vicinity.

Figure 1-2 – Historic environment features map

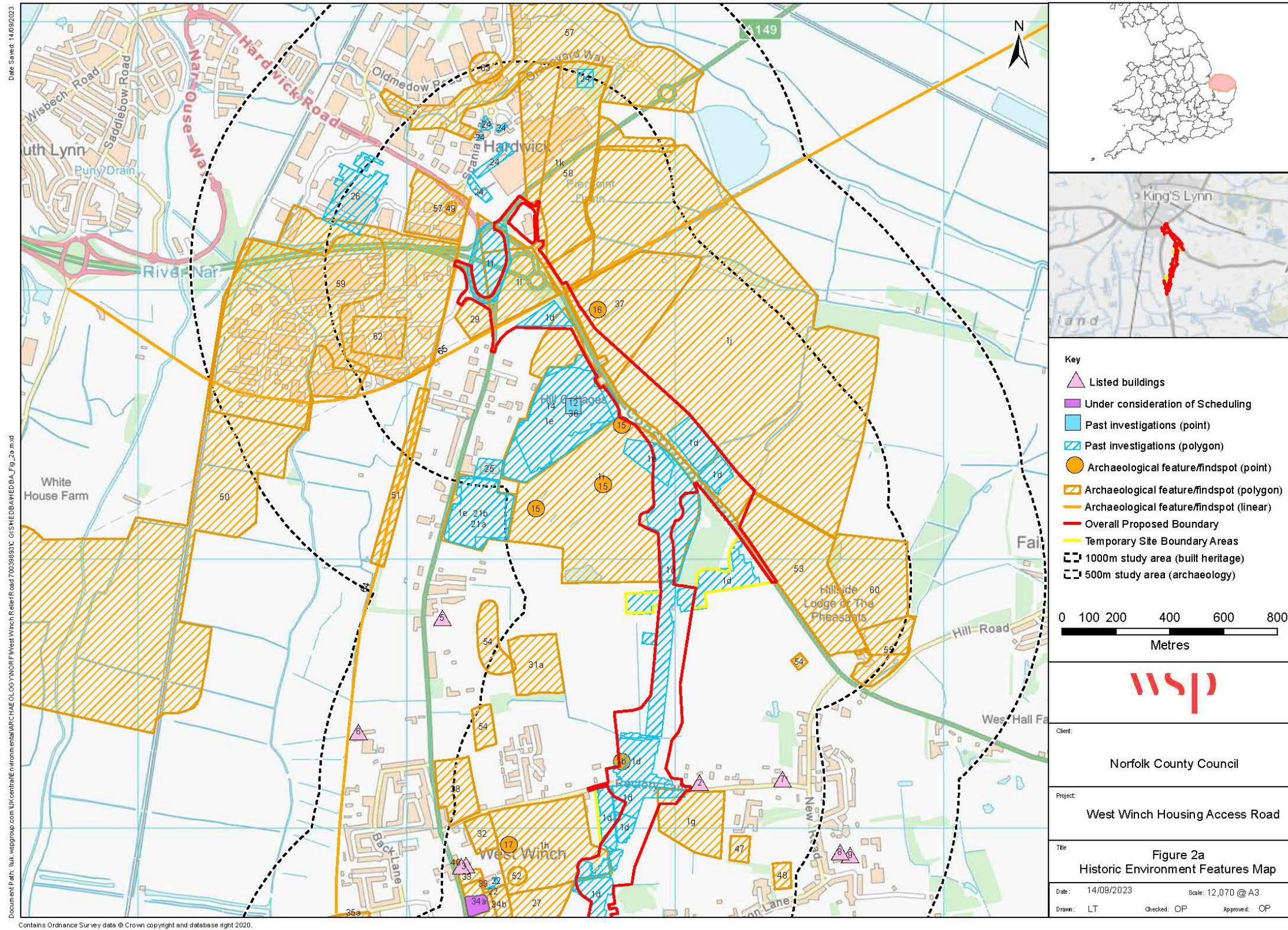

Figure 1-3 – Historic environment features map

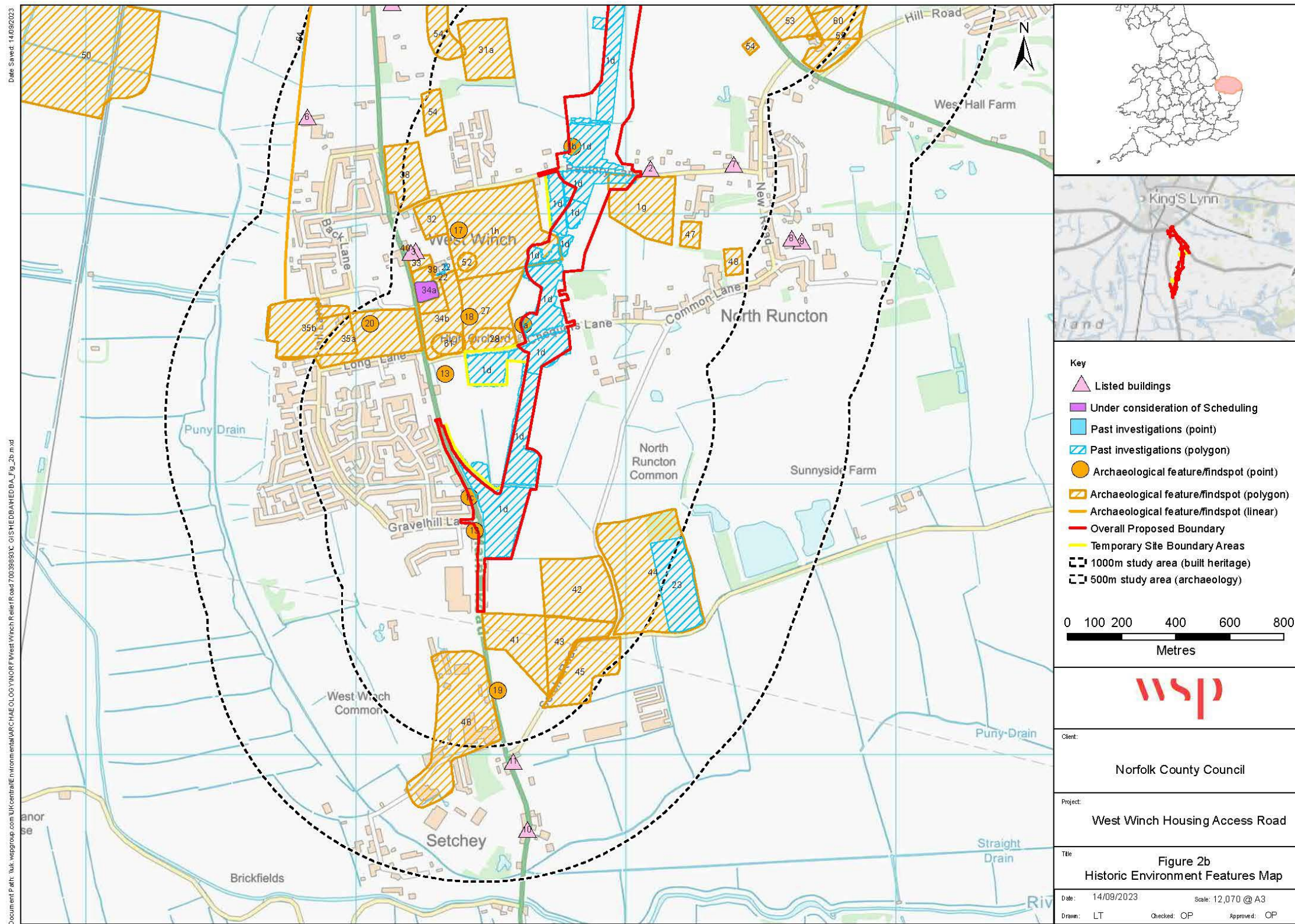

Figure 1-4 – Geology map (British geological survey)

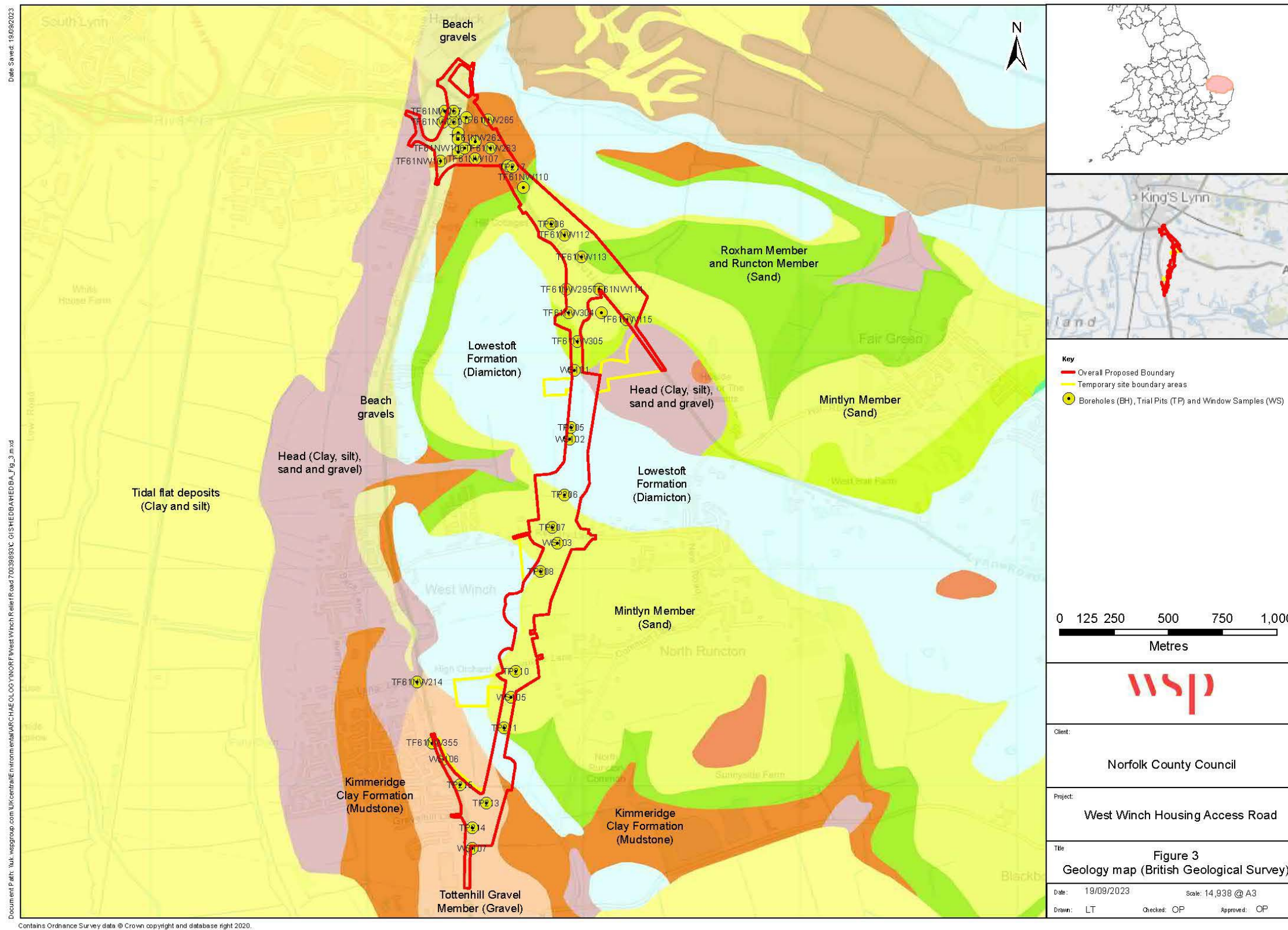
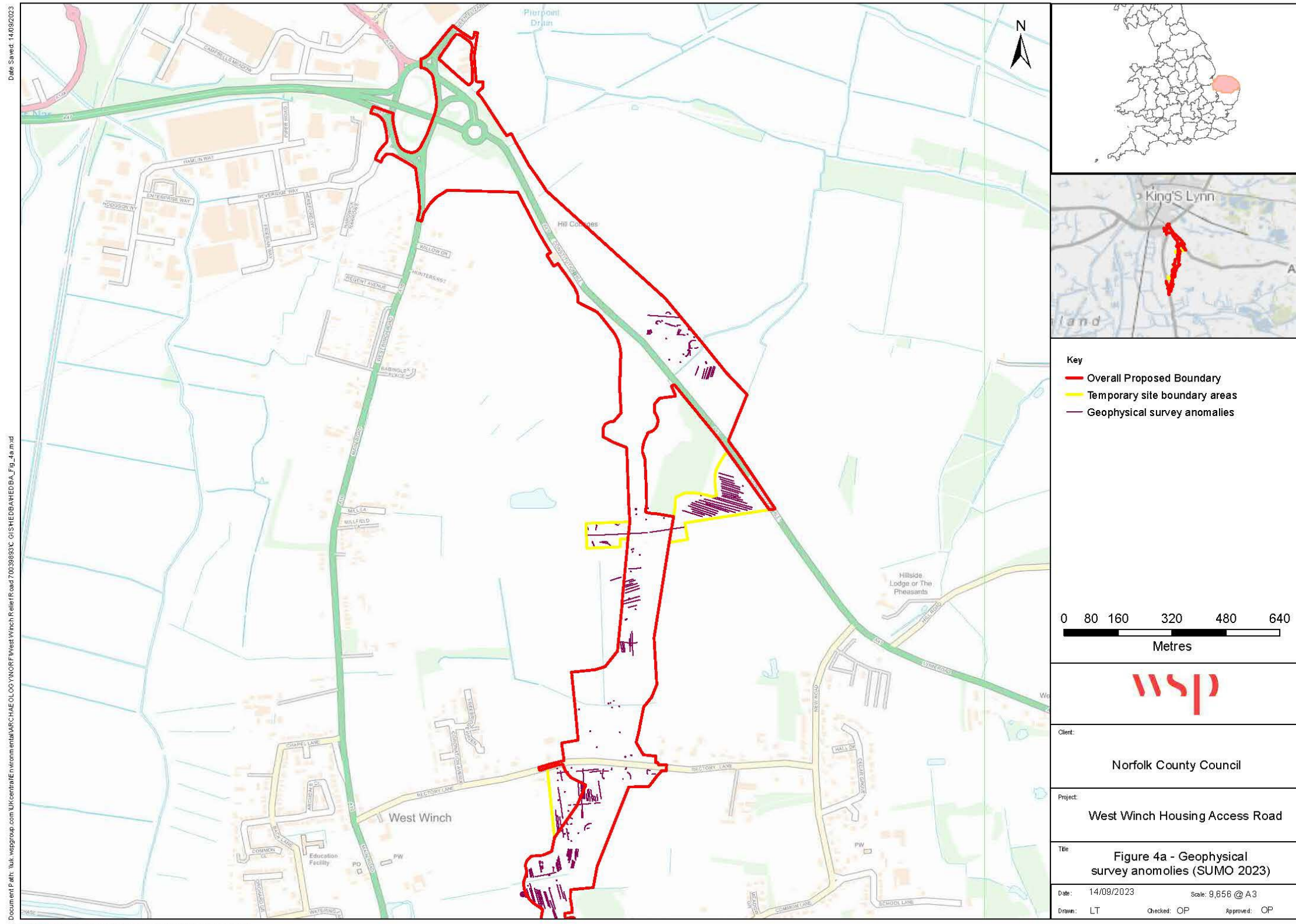

Figure 1-5 – Geophysical survey anomalies (SUMO 2023)



Date Saved: 14/09/2023
 Document Path: \\uk.wspgroup.com\UKCentral\Environmental\ARCH\AE\0\0\Y\NORF\West Winch Relief Road\70039893\GIS\HEDBA\HEDBA_Fig_4a.mxd

Contains Ordnance Survey data © Crown copyright and database right 2020.

Figure 1-6 – Geophysical survey anomalies (SUMO 2023)

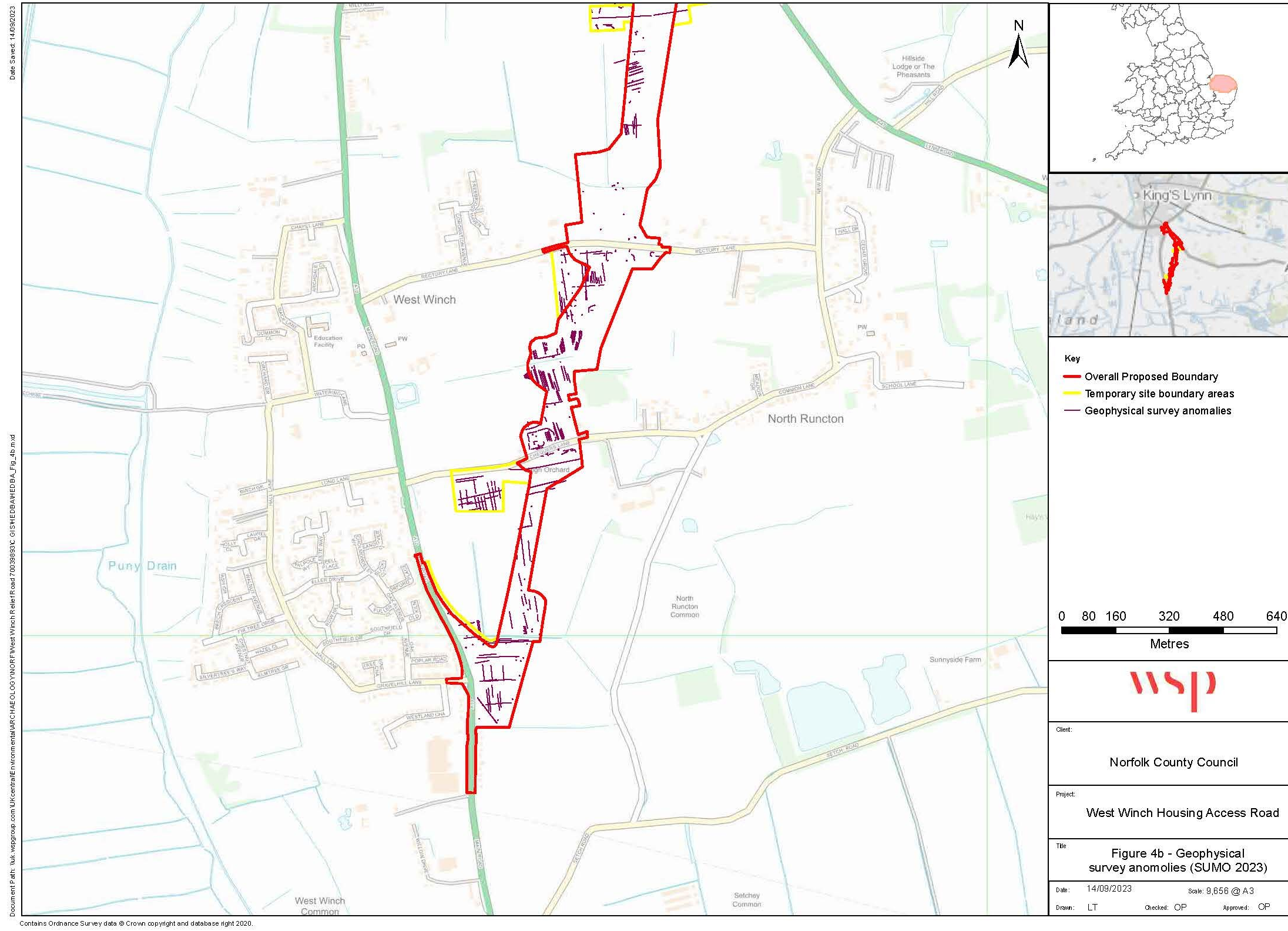

Figure 1-7 – Tithe maps of West Winch (1838) and North Runcton (1839) © Norfolk Record Office

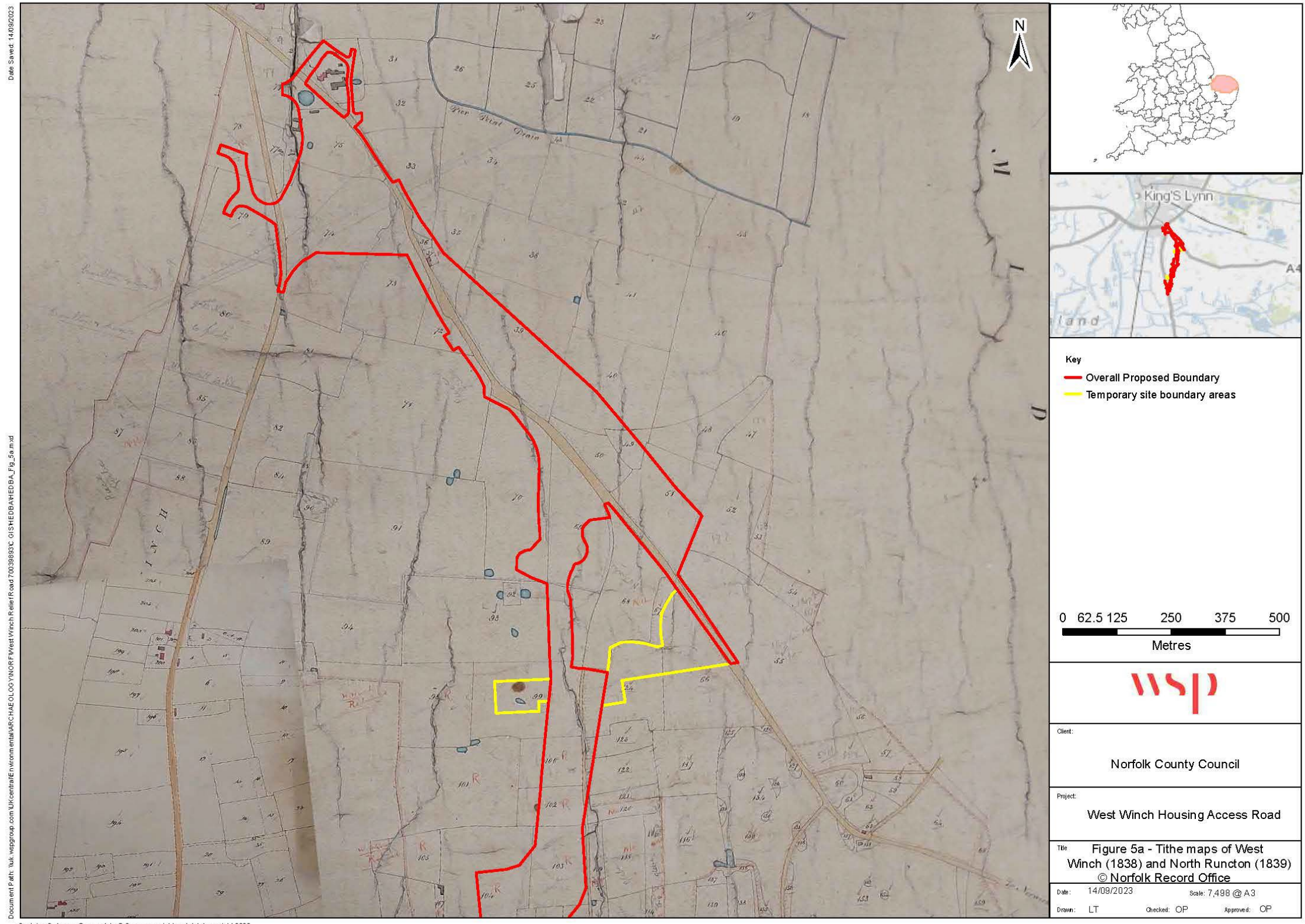
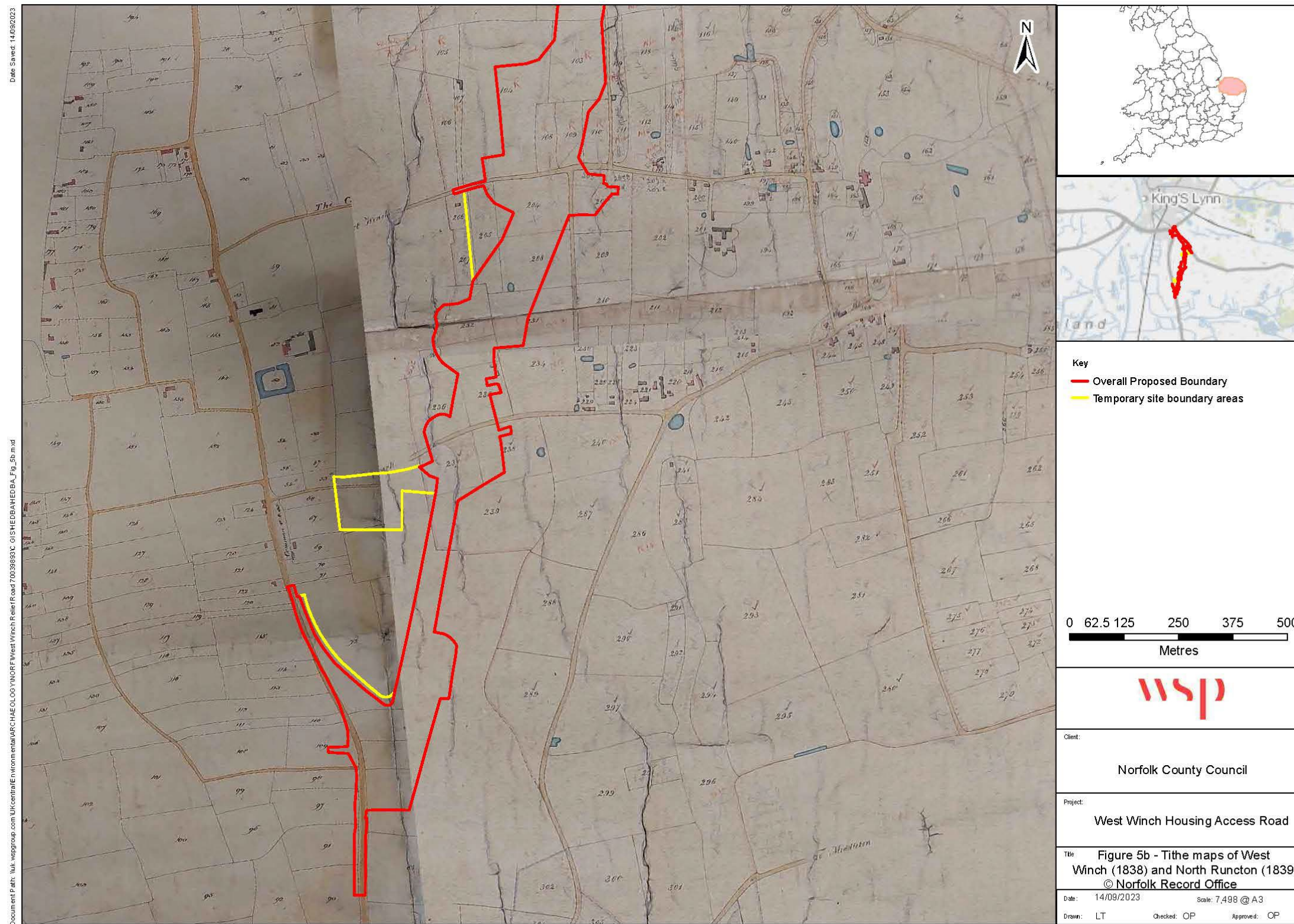

Figure 1-8 – Tithe maps of West Winch (1838) and North Runcton (1839) © Norfolk Record Office



Date Saved: 14/09/2023
 Document Path: \\uk.wspgroup.com\UKCentral\Environmental\ARC\HAE\00\Y\MORF\West Winch Reller Road 70039693\C\SHEDBA\HEDBA_Fig_5b.mxd

Contains Ordnance Survey data © Crown copyright and database right 2020.

Figure 1-9 – Ordnance survey 1st edition 25th map of 1884 (not to scale)

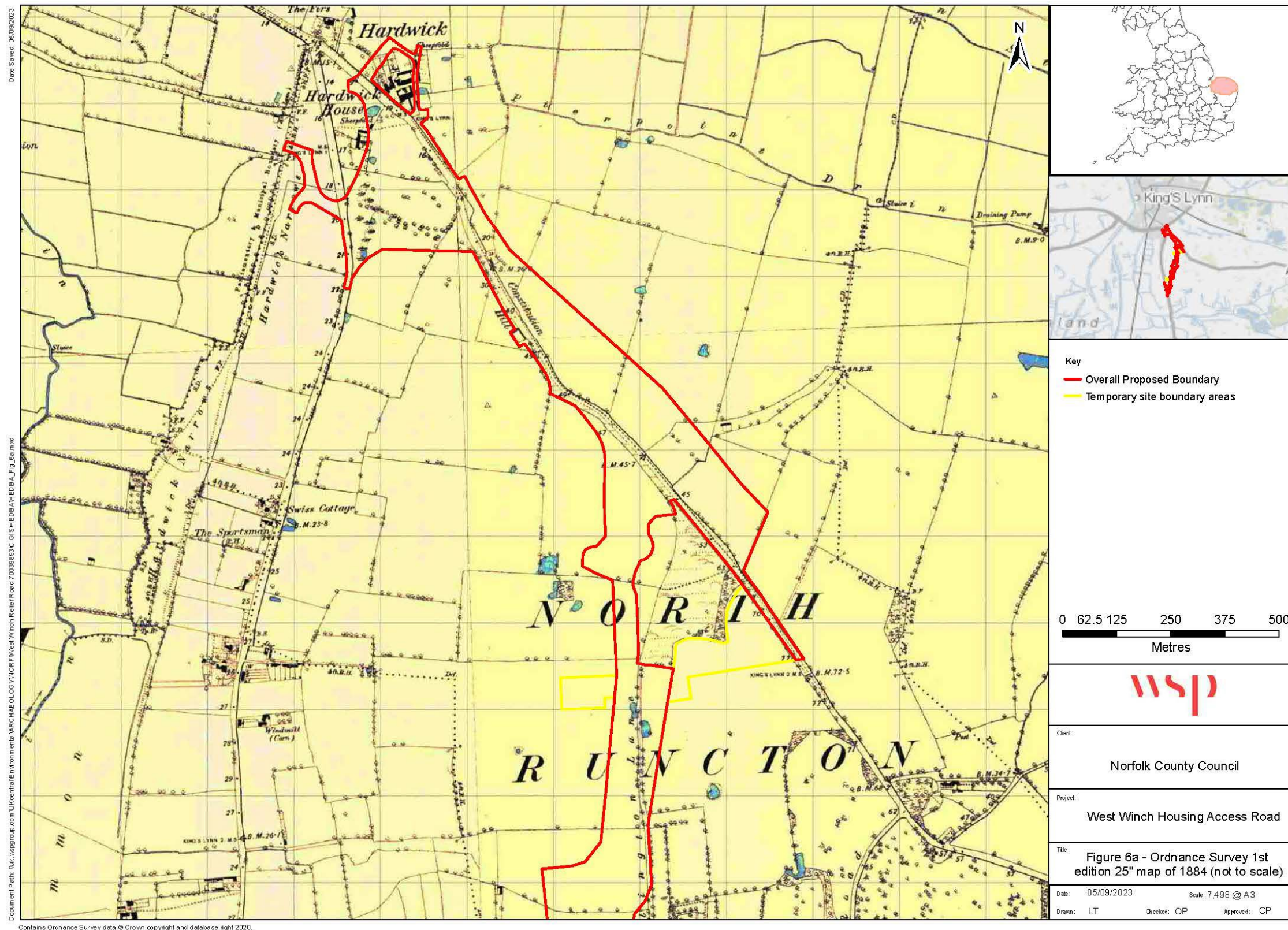

Date Saved: 05/09/2023

Document Path: I:\uk\central\Environmental\ARCHAEOLOGY\NORF\West Winch\Refer Road 70039693\C\SHEDBA\HEDBA_Fig_6a.mxd

Contains Ordnance Survey data © Crown copyright and database right 2020.

Figure 1-10 – Ordnance survey 1st edition 25th map of 1884 (not to scale)

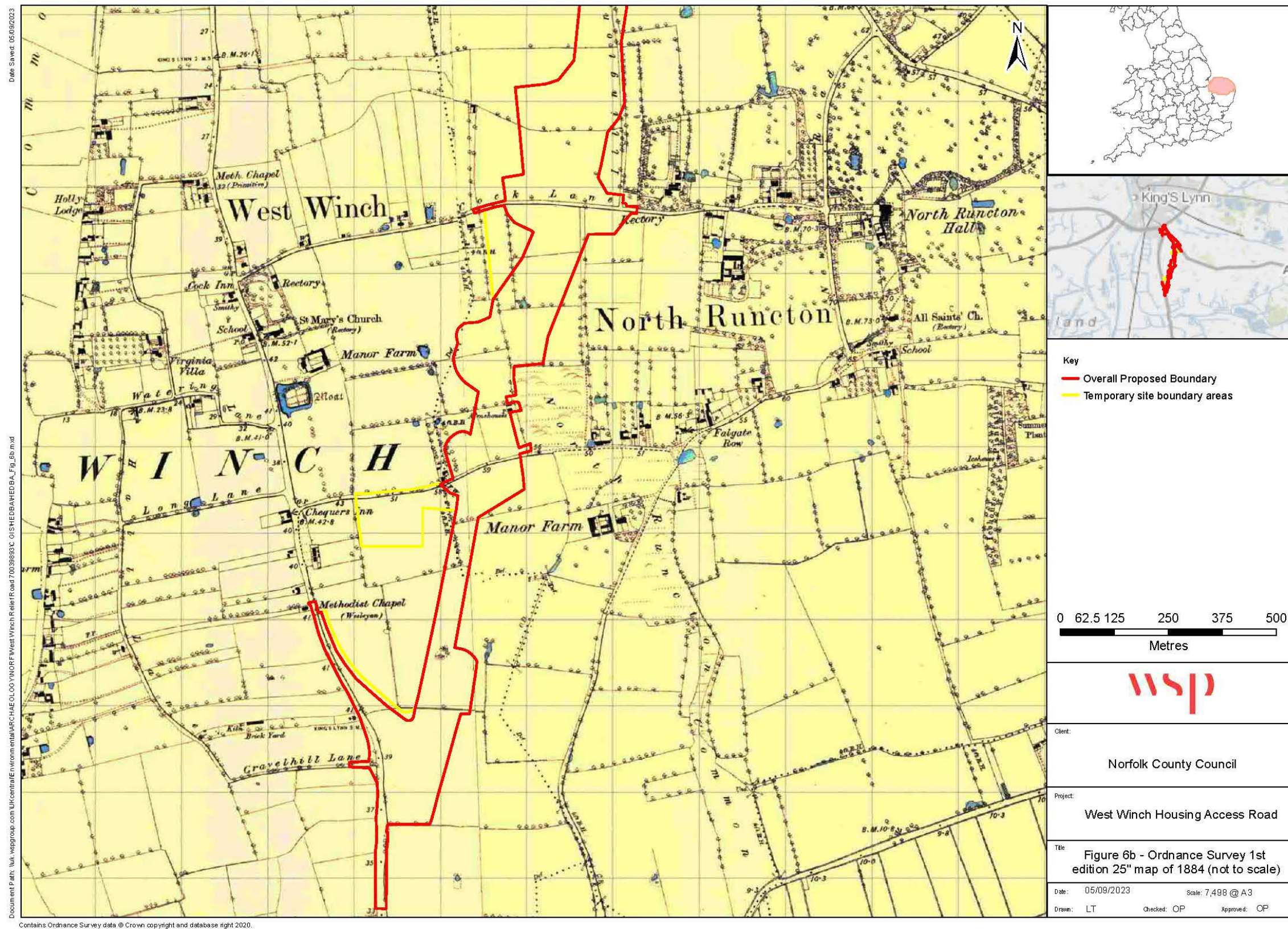

Date Saved: 05/09/2023

Document Path: \\uk.wspgroup.com\UK\central\Environment\ARCHAEOLOGY\NORFOLK\West Winch\Relief\Road 70039893C - GIS\HEDBA\HEDBA_Fig_6b.mxd

Contains Ordnance Survey data © Crown copyright and database right 2020.

Figure 1-11 – Ordnance survey 2nd edition 25th map of 1904 (not to scale)

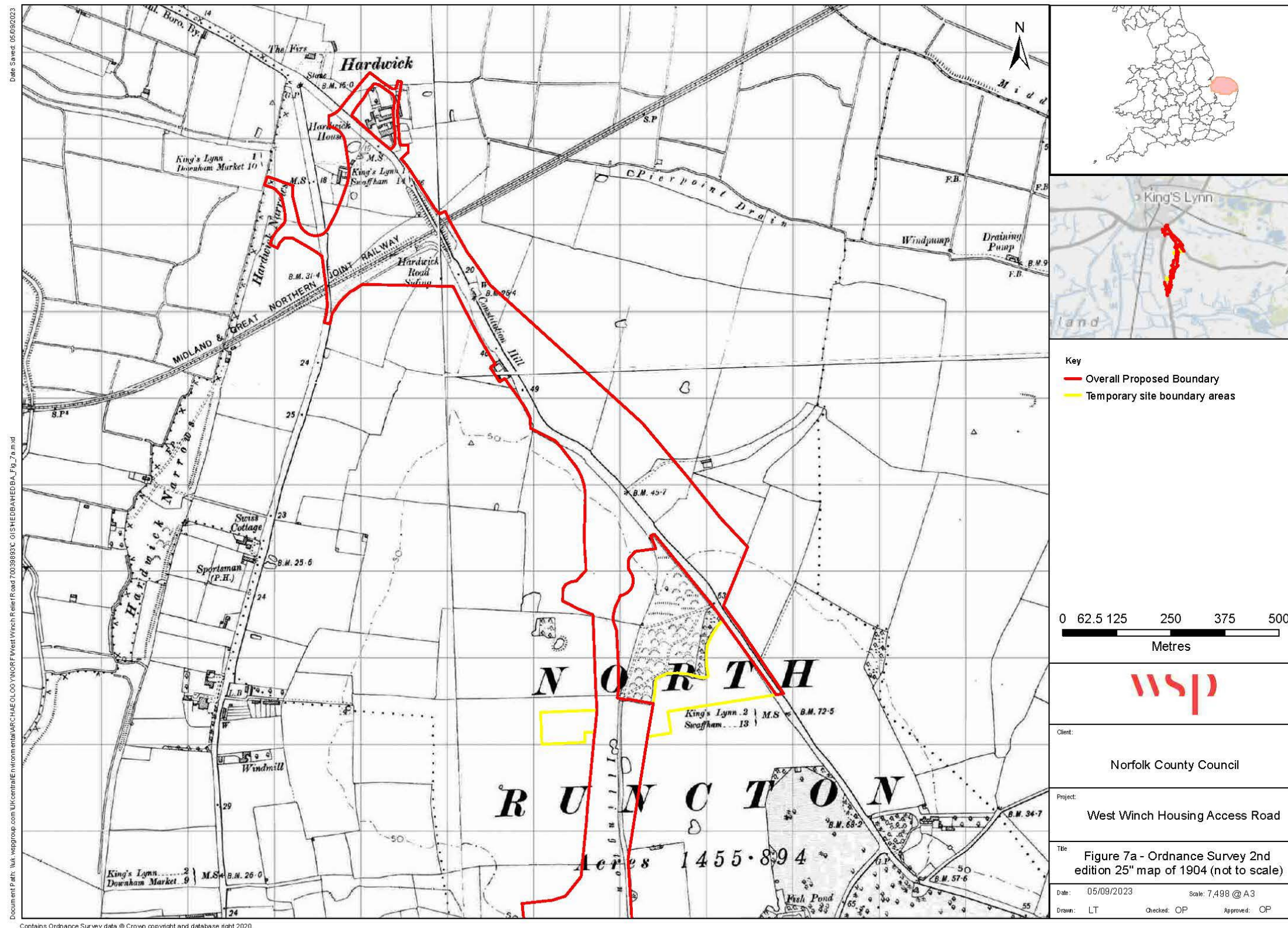

Figure 1-13 – Ordnance survey 3rd edition 25th map of 1927 (not to scale)

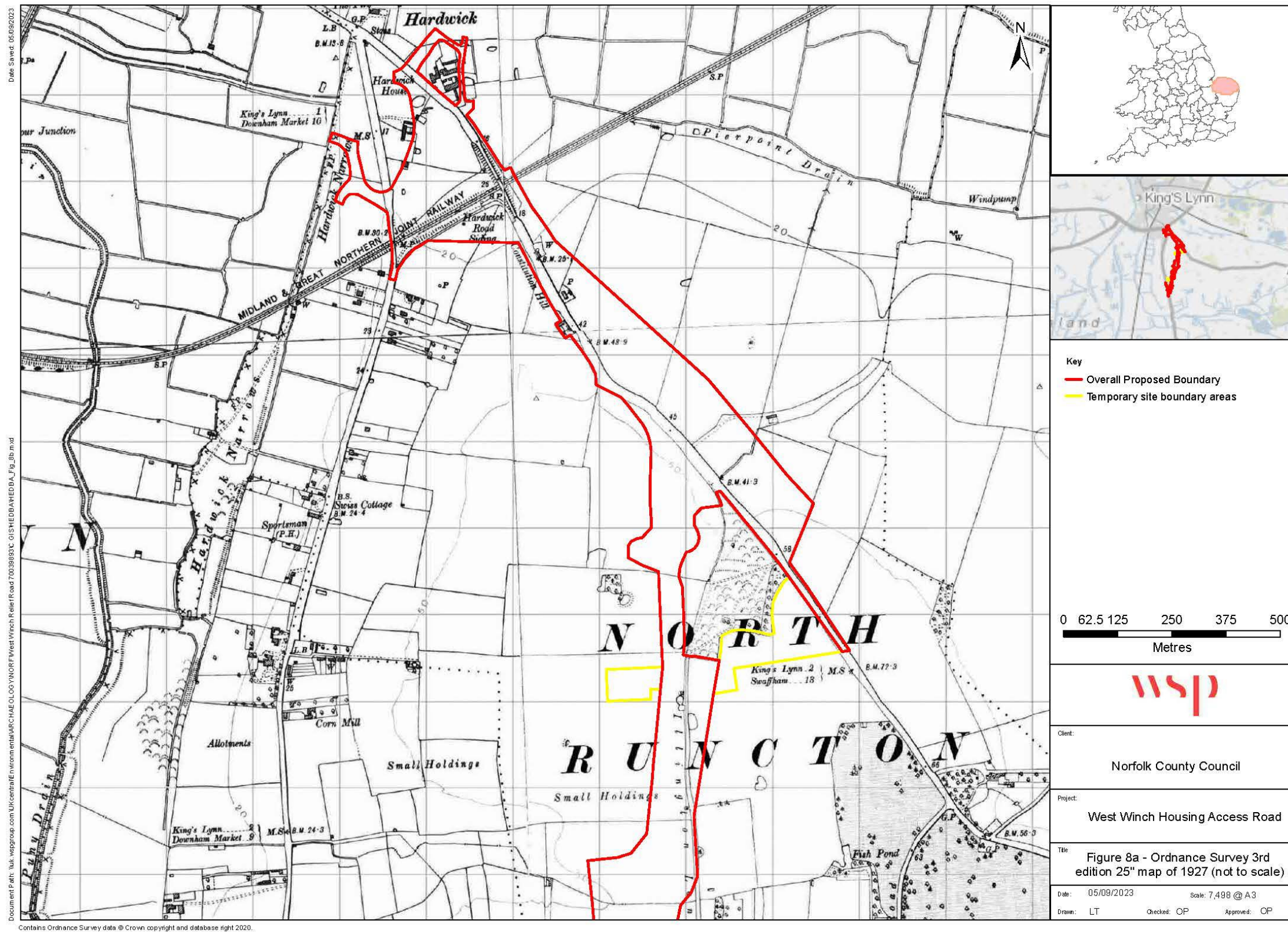
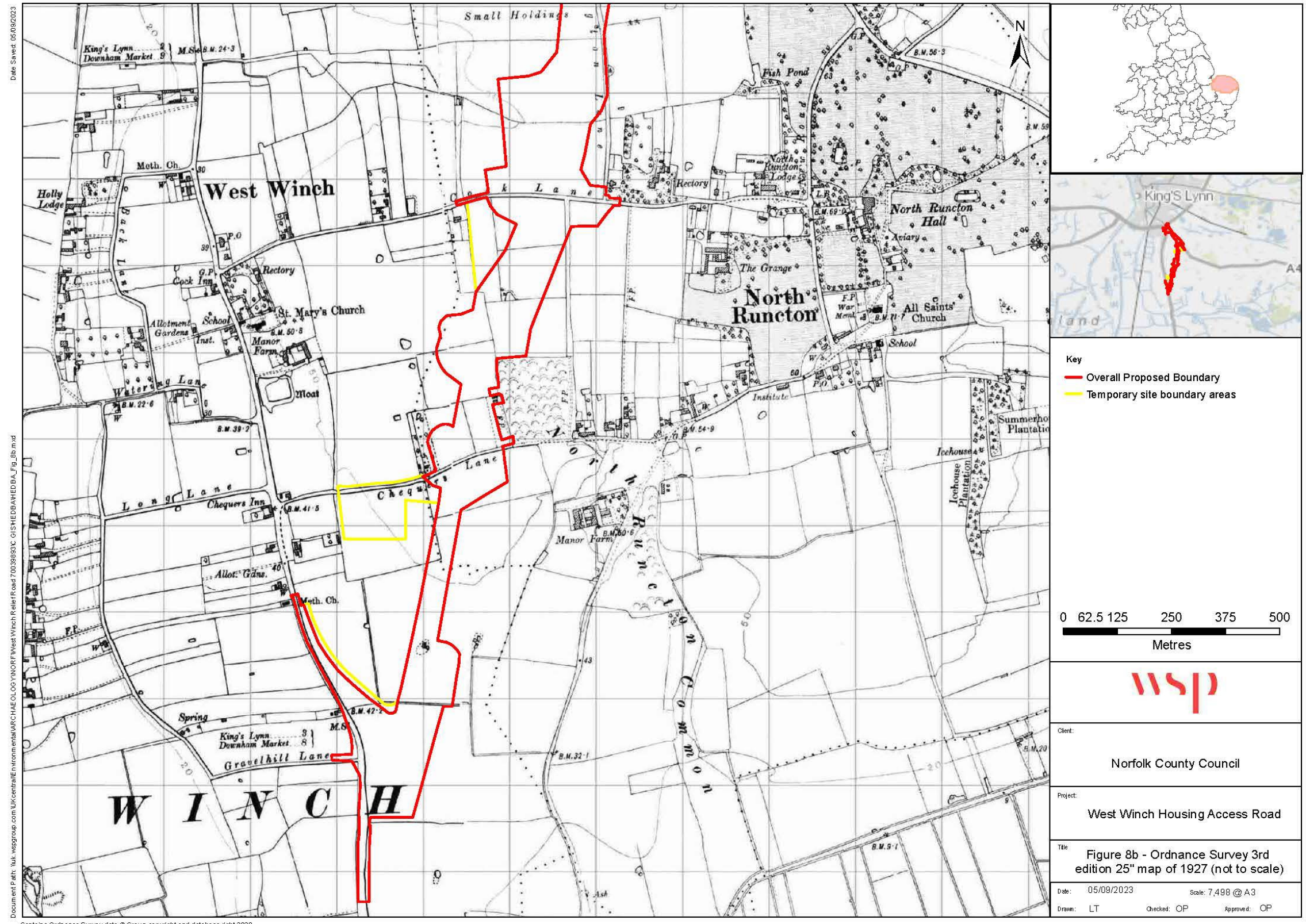
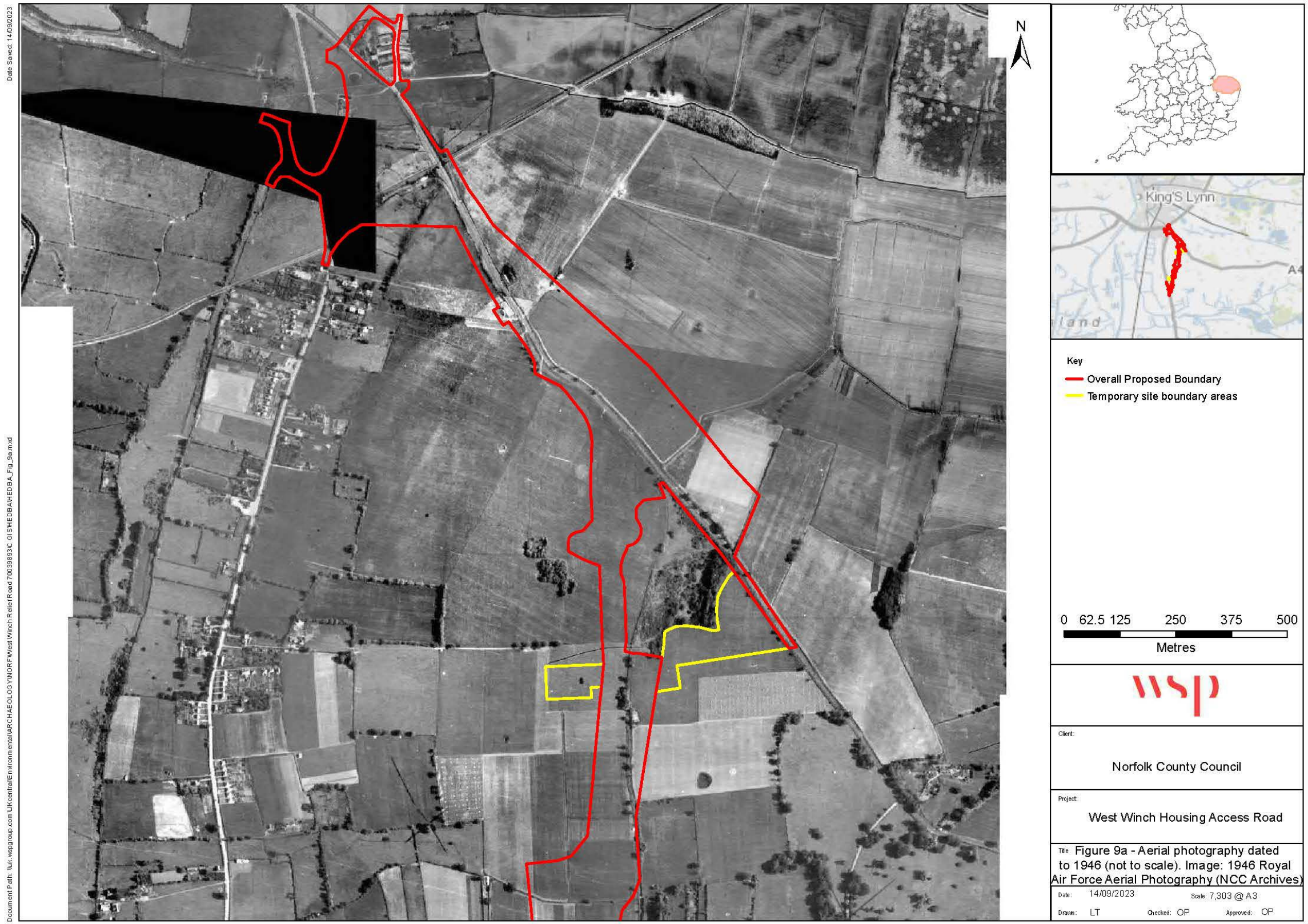

Figure 1-14 – Ordnance survey 3rd edition 25th map of 1927 (not to scale)



Date Saved: 05/09/2023
 Document Path: \\uk.wspgroup.com\UKCentral\Environmental\ARCHAEOLOGY\NORFOLK\West Winch Pellet Road\700398933\01SHEDBA\HEDBA_Fig_8b.mxd
 Contains Ordnance Survey data © Crown copyright and database right 2020.

Figure 1-15 – Aerial photography dated to 1946 (not to scale). Image: 1946 Royal air force aerial photography (NCC archives)



Contains Ordnance Survey data © Crown copyright and database right 2020.

Figure 1-16 – Aerial photography dated to 1946 (not to scale). Image: 1946 Royal air force Aerial photography (NCC archives)

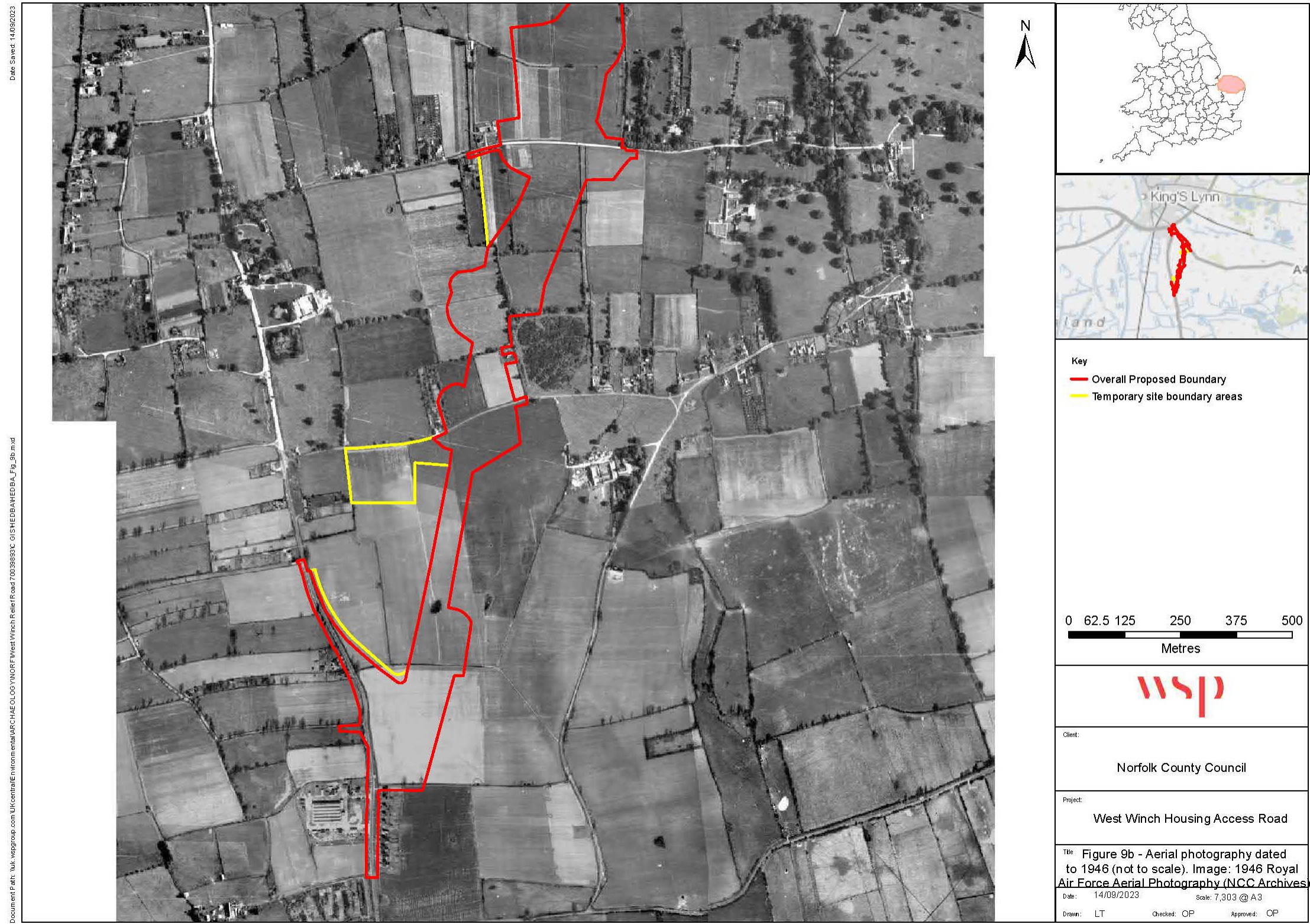

Contains Ordnance Survey data © Crown copyright and database right 2020.

Figure 1-17 – Ordnance survey 25th map of 1958 (not to scale)

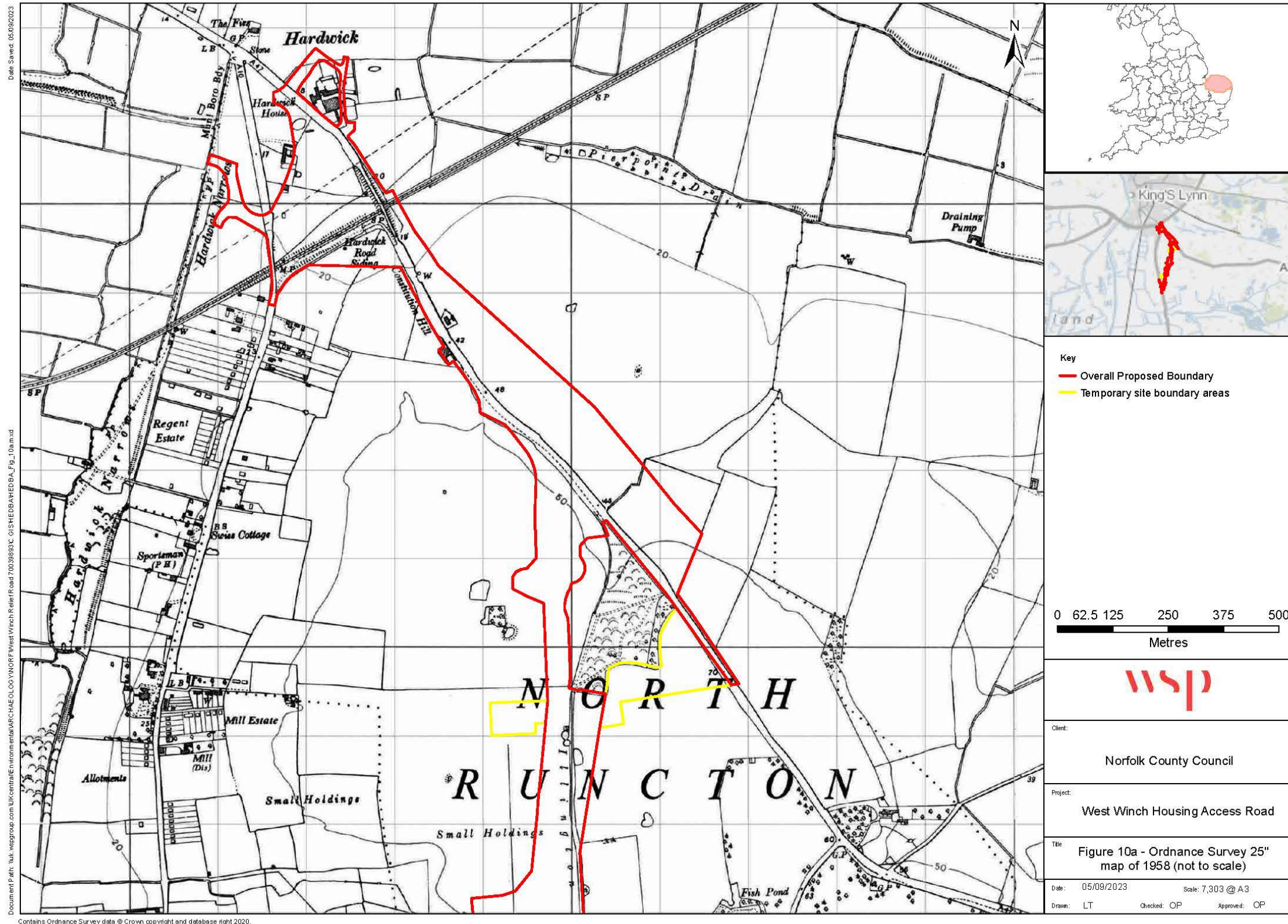
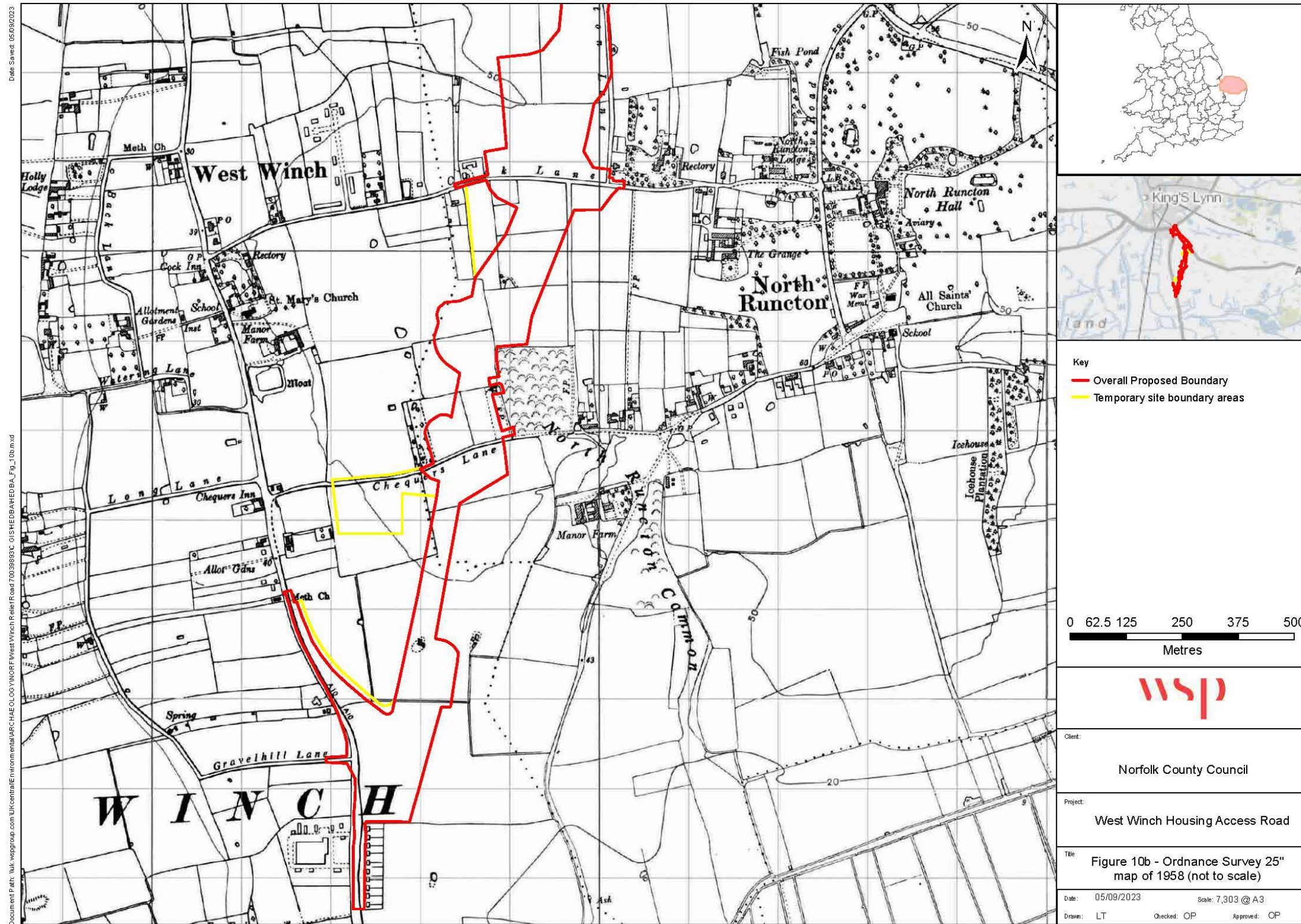
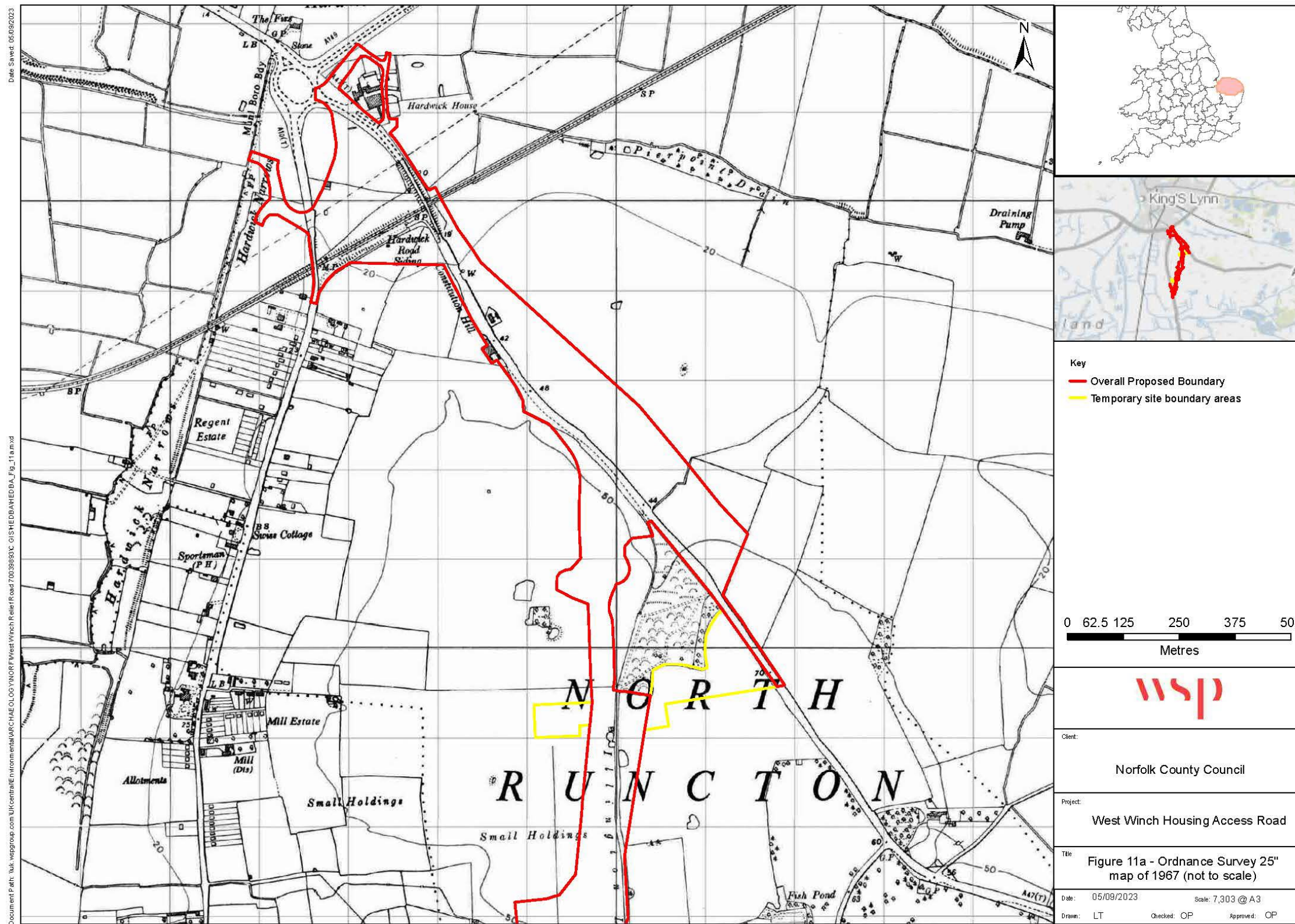

Figure 1-18 – Ordnance survey 25th map of 1958 (not to scale)



Date Saved: 05/09/2023
 Document Path: \\uk.wspgroup.com\UKCentral\Environmental\ARC\HA\COG\Y\NORF\West Winch Relief Road\70039893C_01SHEDBA\HEDBA_Fig_10b.mxd
 Contains Ordnance Survey data © Crown copyright and database right 2020.

Figure 1-19 – Ordnance survey 25th map of 1967 (not to scale)



Date Saved: 05/09/2023

Document Path: \\uk-wegroup.com\UKCentral\Environmental\WCHAE\OLOGY\NORF\West Winch\Relief Road 700398953C_GIS\HEDBA\HEDBA_Fig_11a.mxd

Contains Ordnance Survey data © Crown copyright and database right 2020.

Figure 1-20 – Ordnance survey 25th map of 1967 (not to scale)

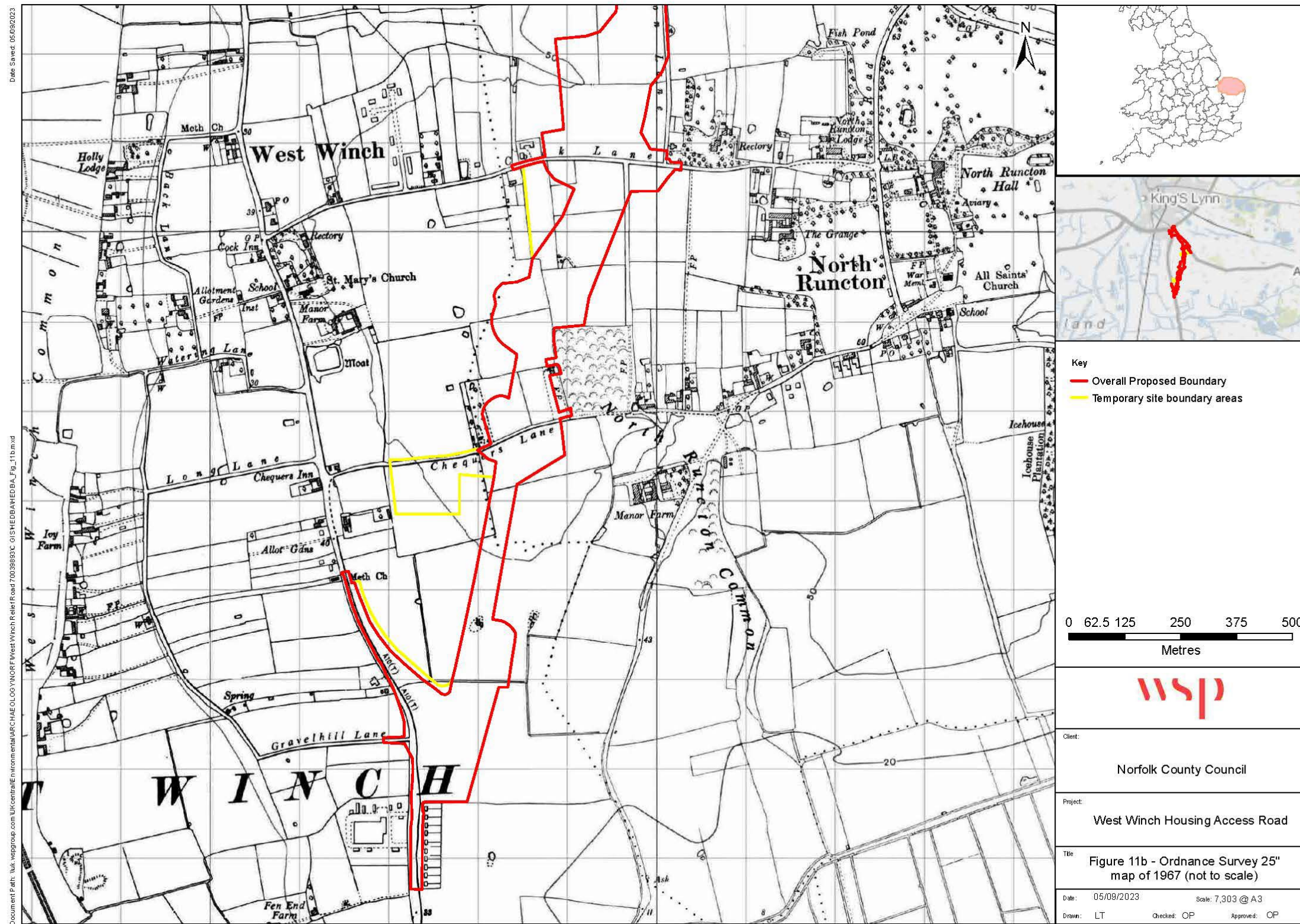
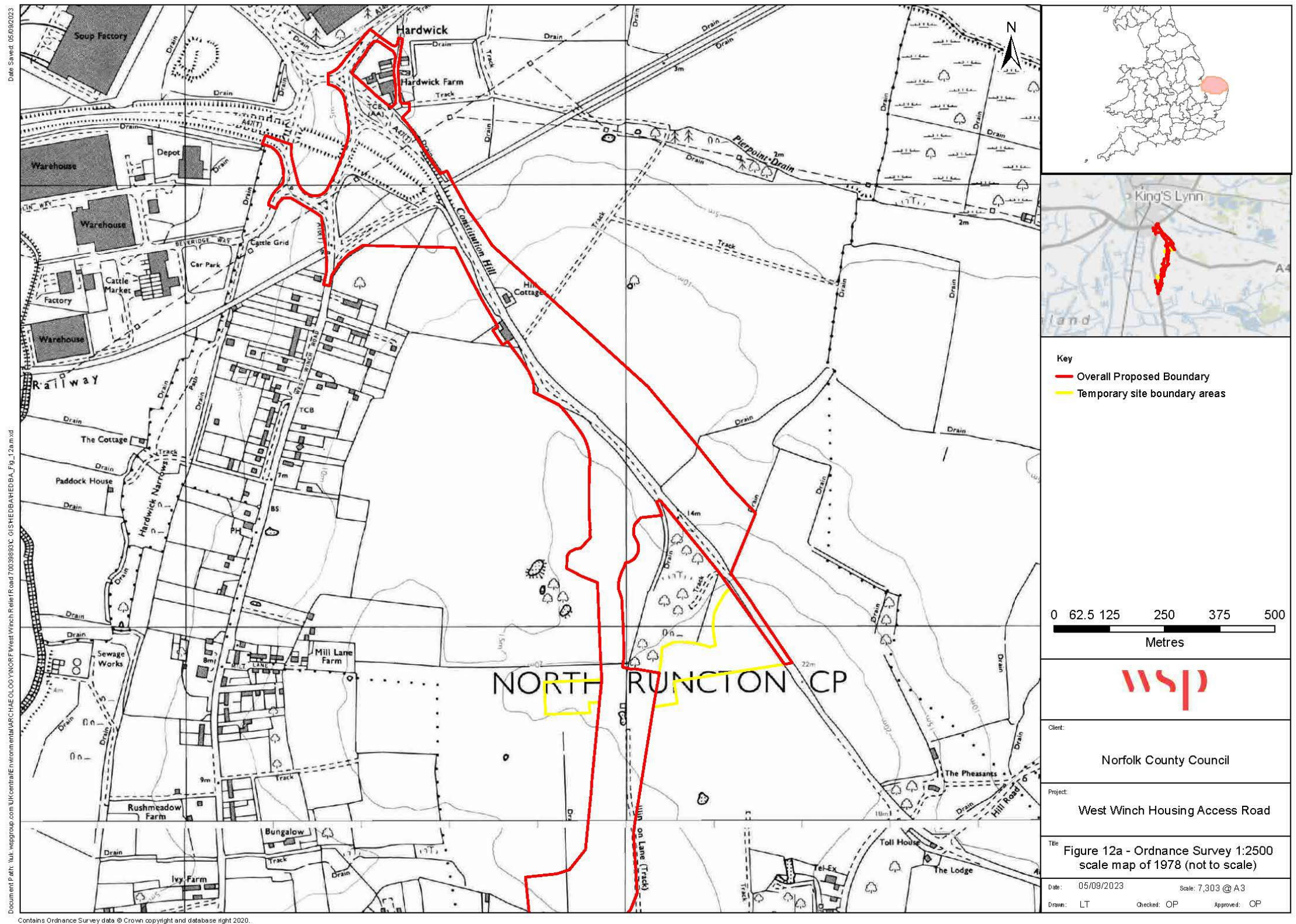

Figure 1-21 – Ordnance survey 1:2500 scale map of 1978 (not to scale)



Date Saved: 05/09/2023

Document Path: \\uk.wspgroup.com\UKCentral\E:\ncc\emal\ARCH\AE\0\00\NORFF\West Winch Feller Road\70038693C_01\SHEDBA\HEDBA_Fig_12a.mxd

Contains Ordnance Survey data © Crown copyright and database right 2020.

Figure 1-22 – Ordnance survey 1:2500 scale map of 1978 (not to scale)

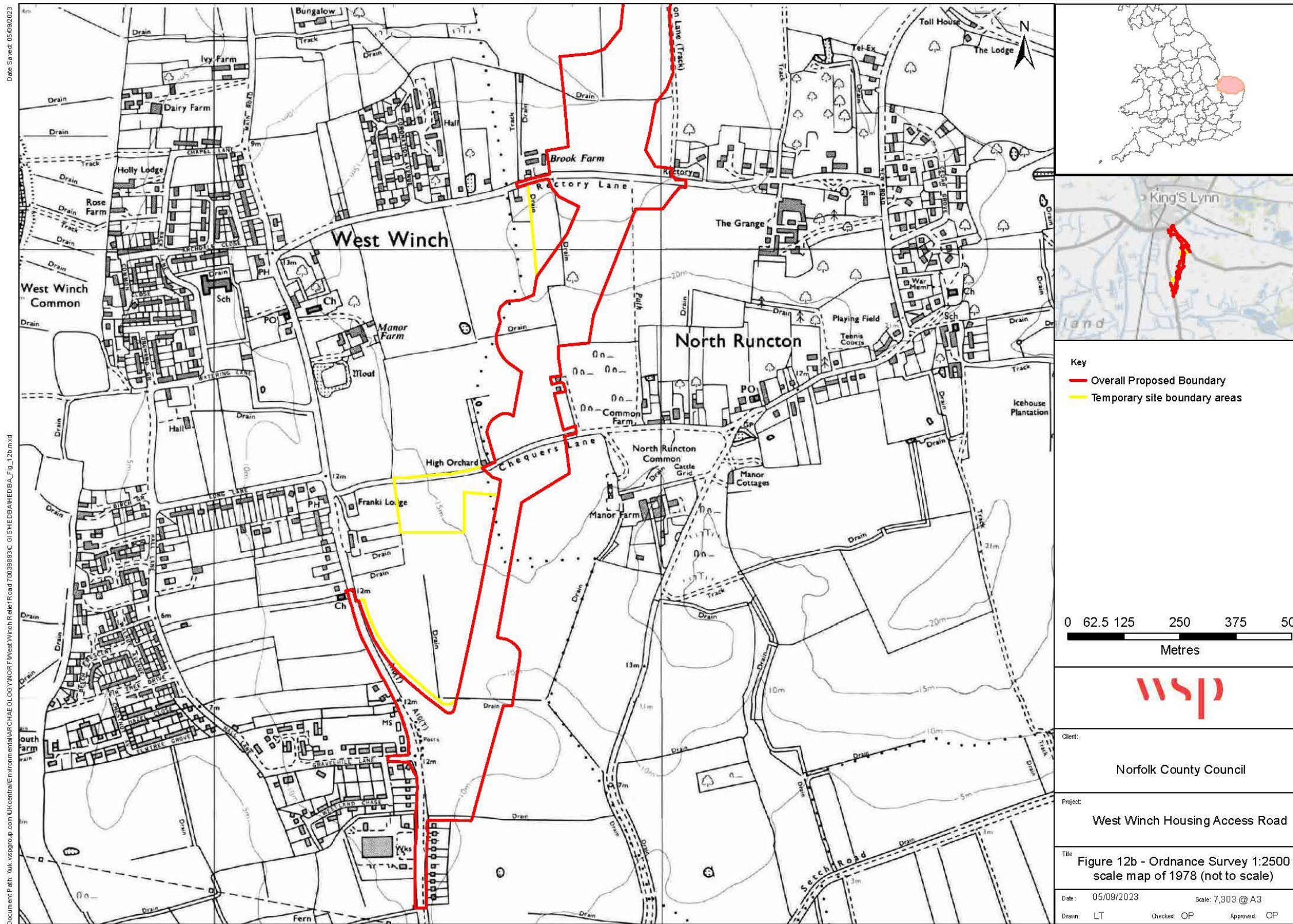

Figure 1-23 – Ordnance survey 1:2500 scale map of 1990 (not to scale)

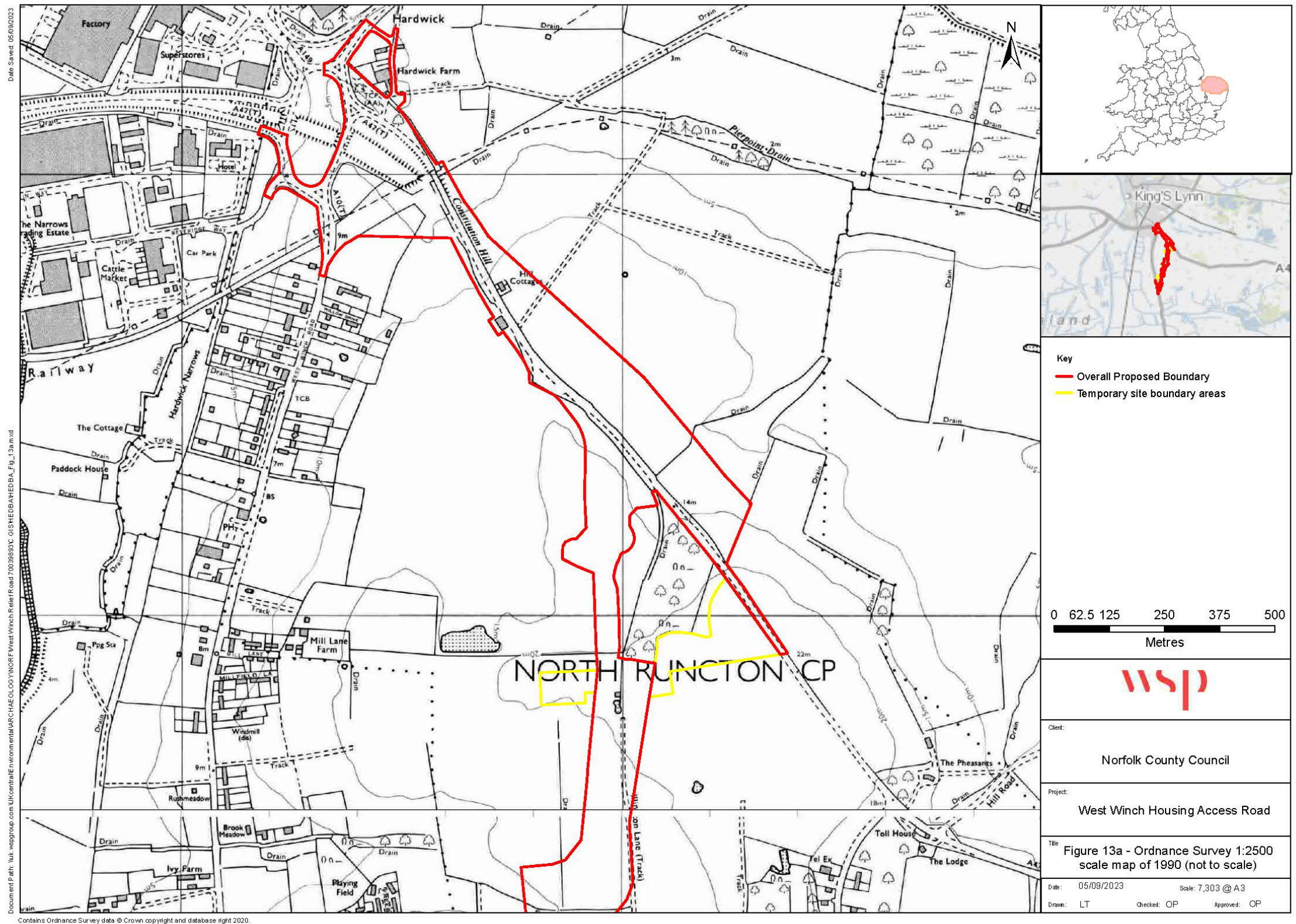

Figure 1-24 – Ordnance survey 1:2500 scale map of 1990 (not to scale)

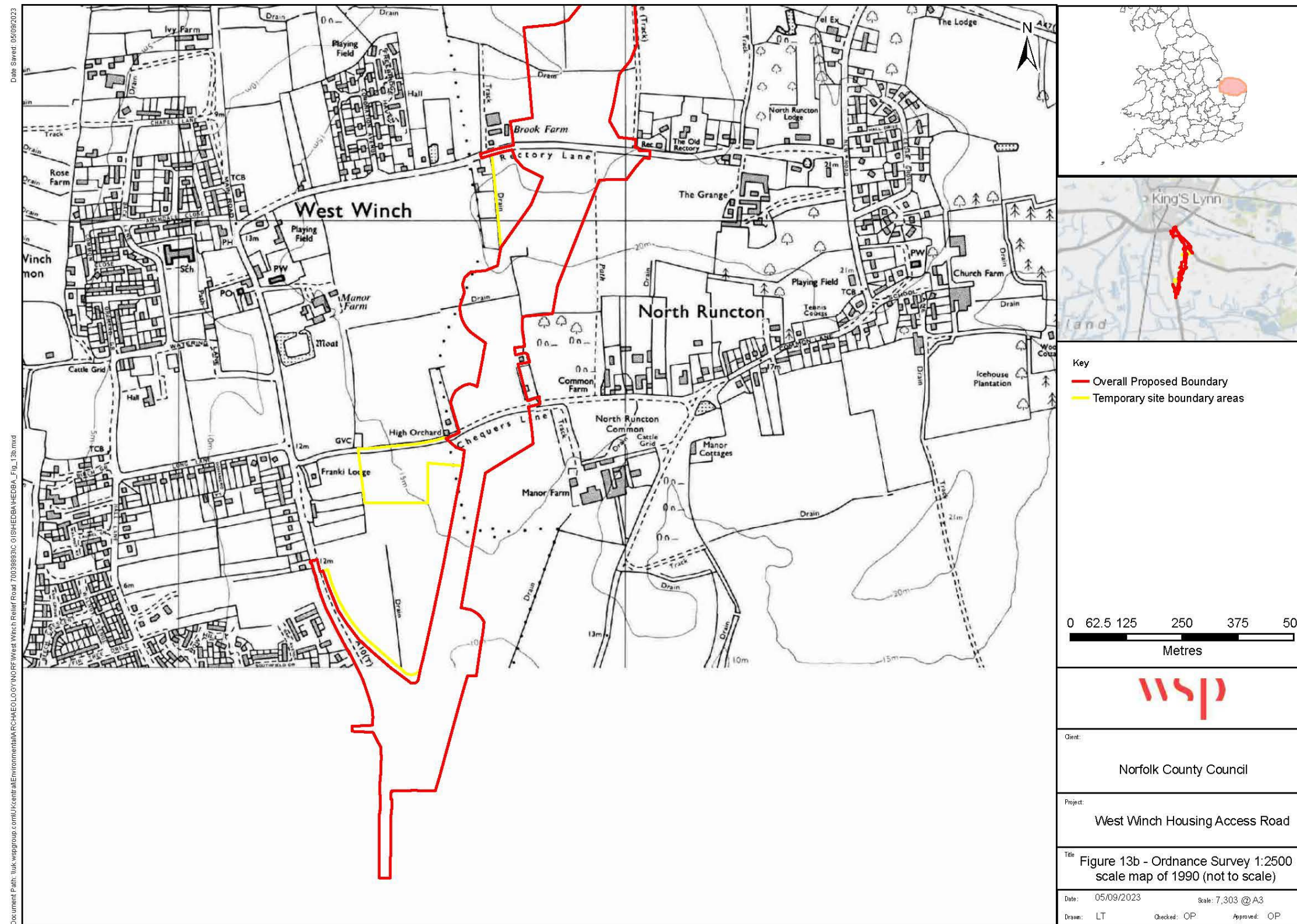
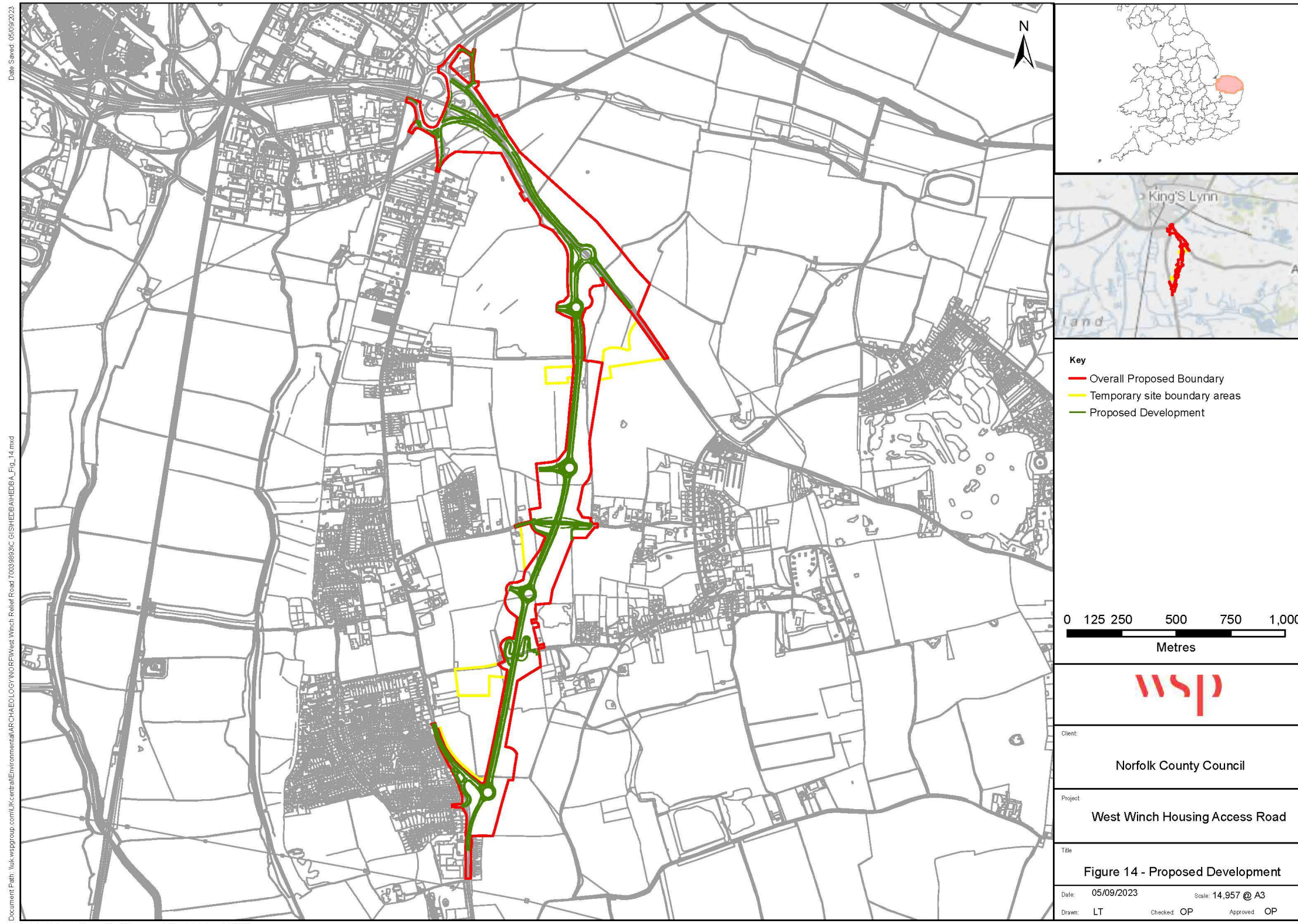

Figure 1-25 – Proposed development



Date Saved: 05/09/2023
 Document Path: \\uk.vspgroup.com\UK\central\Environmental\ARCHAEOLOGY\NORFOLK\West Winch Relief Road 70034893C GIS\HEDBA\HEDBA_Fig_14.mxd

Contains Ordnance Survey data © Crown copyright and database right 2020.