



West Winch Housing Access Road

Environmental Statement Chapter 7: Archaeology and Heritage: Appendix 3: Geophysical Survey Report (SUMO 2023) – Part 3 of 3

Author: SUMO Survey

Document Reference: NCC/3.07.03

Version Number: 01

Date: April 2023



Contents

1	Geophysical Survey Report	3
1.1	Introduction.....	3



1 Geophysical Survey Report

1.1 Introduction

1.1.1 The following is a report of a detailed magnetometer survey undertaken in March 2023 over an area of approximately 31 hectares, of the originally proposed 38 hectares, in order to inform archaeological potential within the footprint of the scheme. The survey has identified a small number of anomalies of both probable and possible archaeological interest.

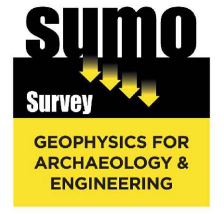
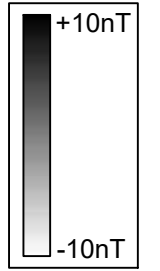

Title: Minimally Processed Data - Greyscale Plots - Section 8, 9 and 10

Client: WSP

Project: 08501 - West Winch Housing Access Road (WWHAR), Kings Lynn, Norfolk

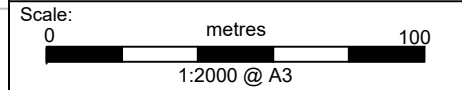
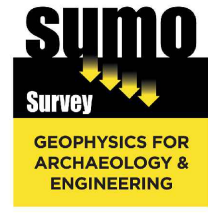
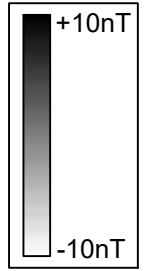
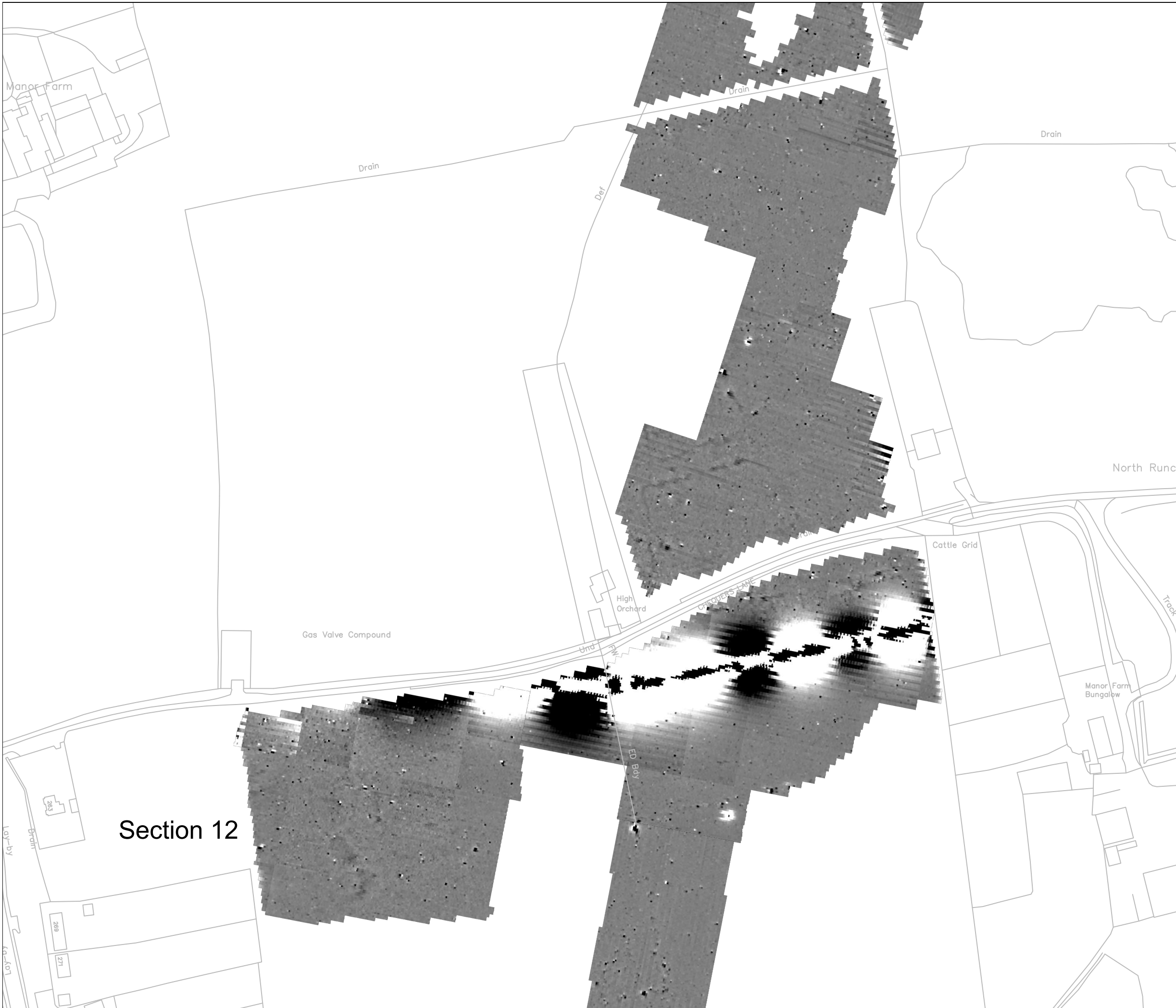

Fig No: 27



Title: Minimally Processed Data - Greyscale Plots - Sections 11 and 12

Client: WSP

Project: 08501 - West Winch Housing Access Road (WWHAR), Kings Lynn, Norfolk

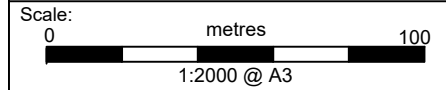
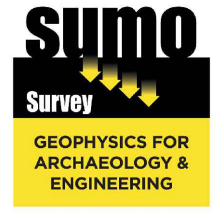
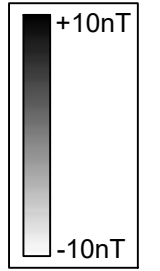

Fig No: 28



Title: Minimally Processed Data - Greyscale Plots - Sections 13 and 14

Client: WSP

Project: 08501 - West Winch Housing Access Road (WWHAR), Kings Lynn, Norfolk

Scale: 0 metres 100
1:2000 @ A3

Fig No: 29



Section 14

Section 15

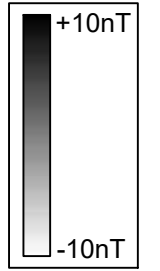

Title:
Minimally Processed Data - Greyscale Plots -
Section 15

Client:
WSP

Project:
08501 - West Winch Housing Access Road
(WWHAR), Kings Lynn, Norfolk

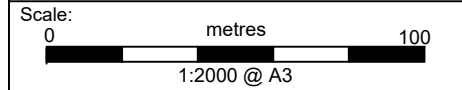

Fig No:
30



Section 2

Section 3

Section 3

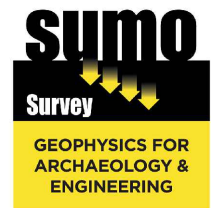

Title: XY Trace Plots (clipped at +/-15nT) - Sections 2 and 3

Client: WSP

Project: 08501 - West Winch Housing Access Road (WWHAR), Kings Lynn, Norfolk

Scale: 0 metres 75
1:1500 @ A3

Fig No: 31



Section 6

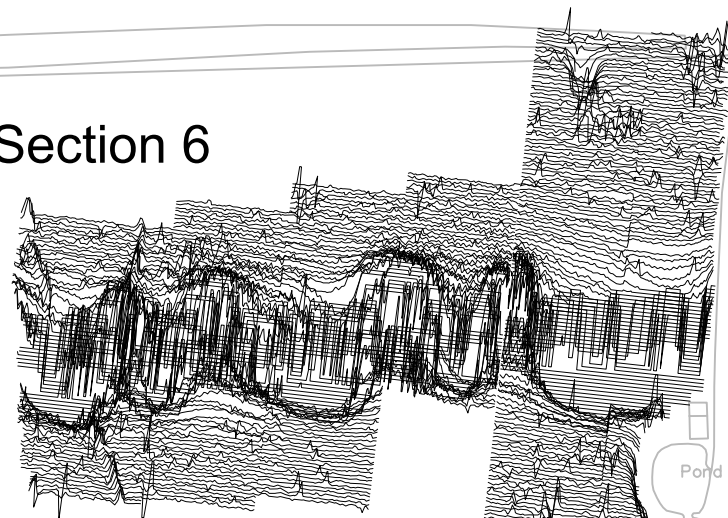

Section 5

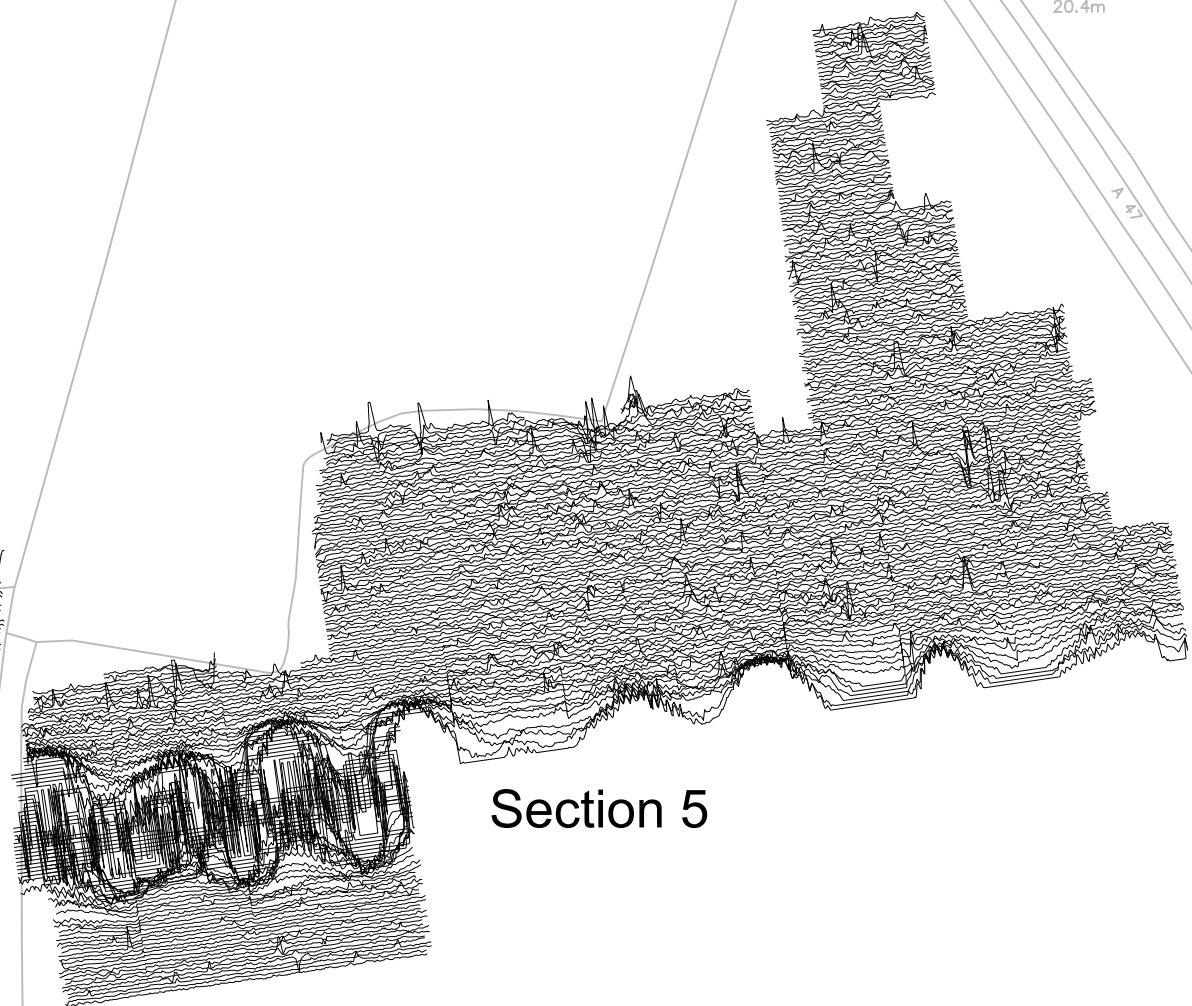

Section 7

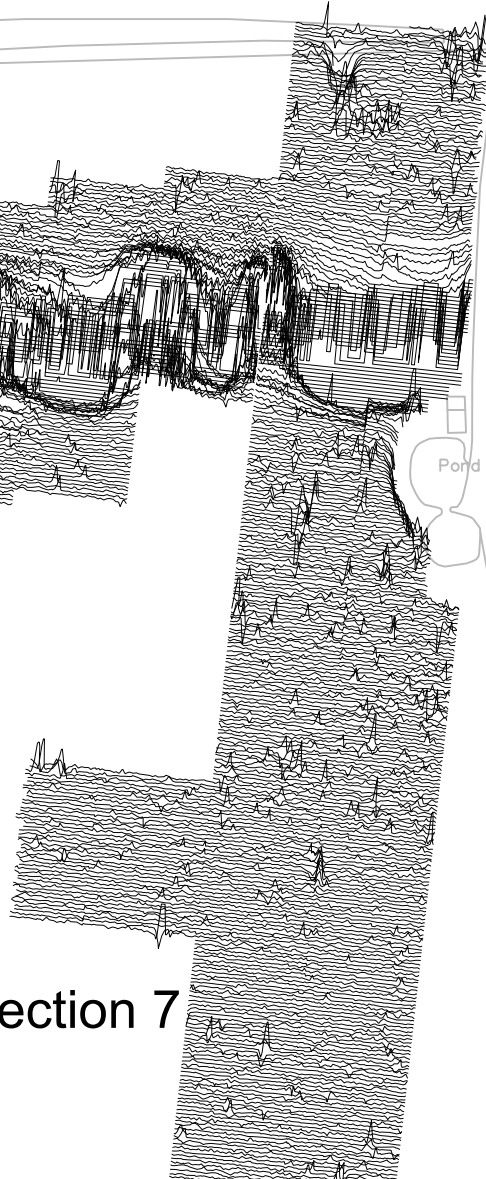

20.4m

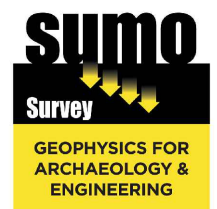

Title: XY Trace Plots (clipped at +/-15nT) - Sections 5 and 6

Client: WSP

Project: 08501 - West Winch Housing Access Road (WWHAR), Kings Lynn, Norfolk

Scale: 0 metres 100
1:2000 @ A3

Fig No: 32

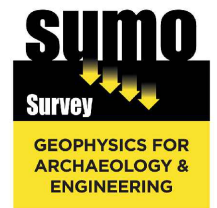

Title: XY Trace Plots (clipped at +/-15nT) - Section 7

Client: WSP

Project: 08501 - West Winch Housing Access Road (WWHAR), Kings Lynn, Norfolk

Scale: 0 metres 100
1:2000 @ A3

Fig No: 33

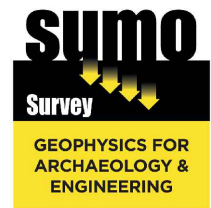

Title: XY Trace Plots (clipped at +/-15nT) - Sections 8, 9 and 10

Client: WSP

Project: 08501 - West Winch Housing Access Road (WWHAR), Kings Lynn, Norfolk

Scale: 0 metres 100
1:2000 @ A3

Fig No: 34



Section 12

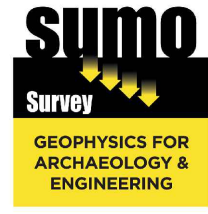

Title: XY Trace Plots (clipped at +/-15nT) - Sections 11 and 12

Client: WSP

Project: 08501 - West Winch Housing Access Road (WWHAR), Kings Lynn, Norfolk

Scale: 0 metres 100
1:2000 @ A3

Fig No: 35

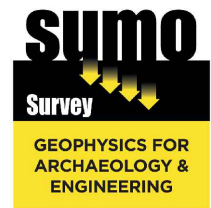

Title: XY Trace Plots (clipped at +/-15nT) - Sections 13 and 14

Client: WSP

Project: 08501 - West Winch Housing Access Road (WWHAR), Kings Lynn, Norfolk

Scale: 0 metres 100
1:2000 @ A3

Fig No: 36



Section 14

Section 15

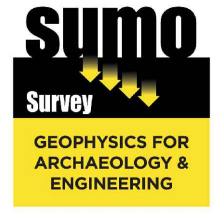

Title: XY Trace Plots (clipped at +/-15nT) - Section 15

Client: WSP

Project: 08501 - West Winch Housing Access Road (WWHAR), Kings Lynn, Norfolk

Scale: 0 metres 100
1:2000 @ A3

Fig No: 37

Section 6

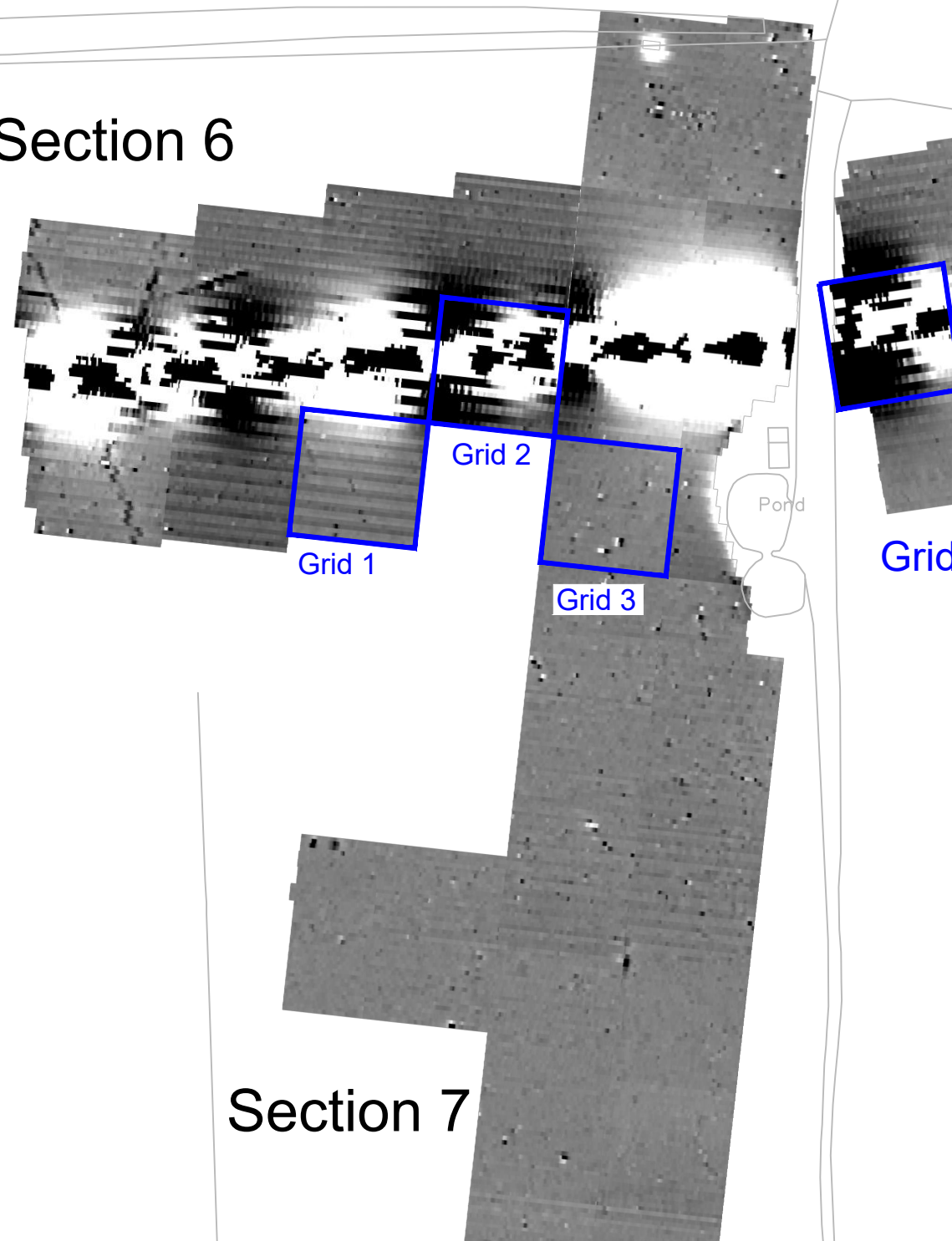

Grid 1

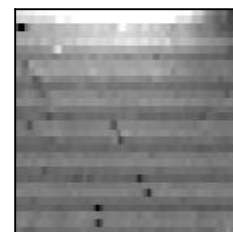

Grid Identifier:
AS10

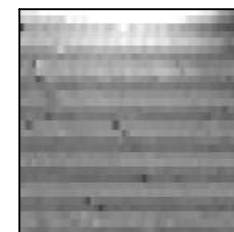

Grid Identifier:
AS11



Grid 2



Grid Identifier:
BS6



Grid Identifier:
BS23

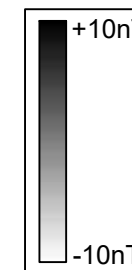

Grid 3

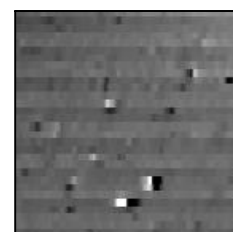

Grid Identifier:
BJ12

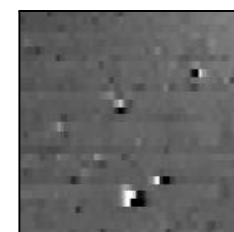

Grid Identifier:
BJ16



Title:
Magnetometer Survey - Repeated Grids

Client:
WSP

Project:
08501 - West Winch Housing Access Road (WWHAR), Kings Lynn, Norfolk

Scale:
NOT TO SCALE

Fig No:
A

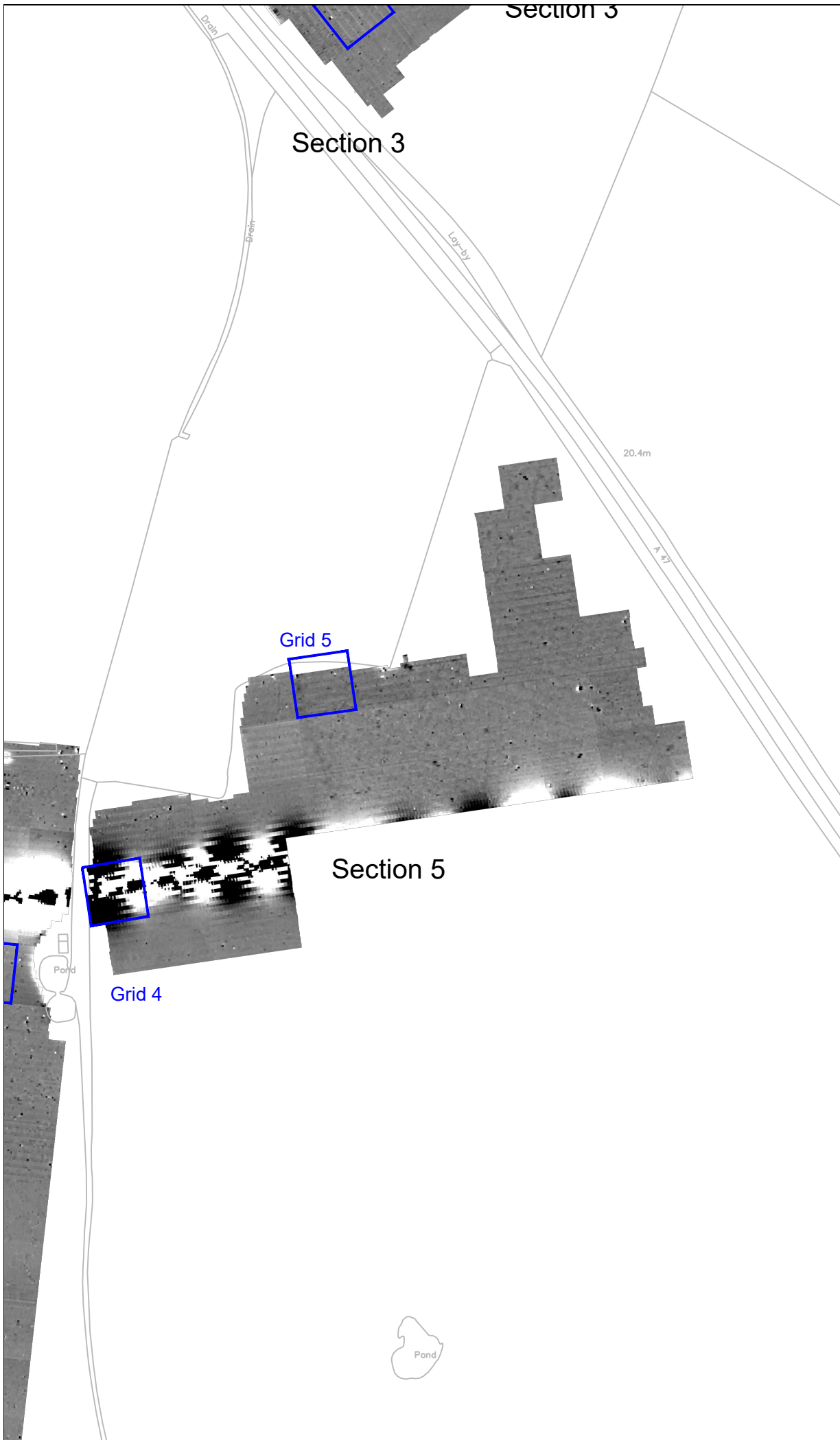

Grid 4



Grid Identifier:
CS22



Grid Identifier:
CS11

Grid 5

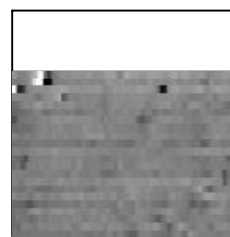

Grid Identifier:
CJ23

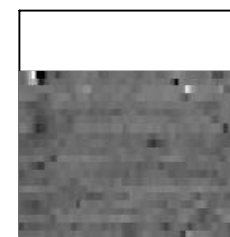

Grid Identifier:
CJ6

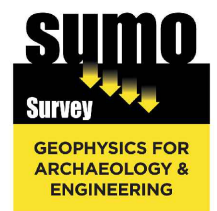
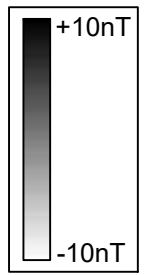

Title: Magnetometer Survey - Repeated Grids

Client: WSP

Project: 08501 - West Winch Housing Access Road (WWHAR), Kings Lynn, Norfolk

Scale: NOT TO SCALE

Fig No: B

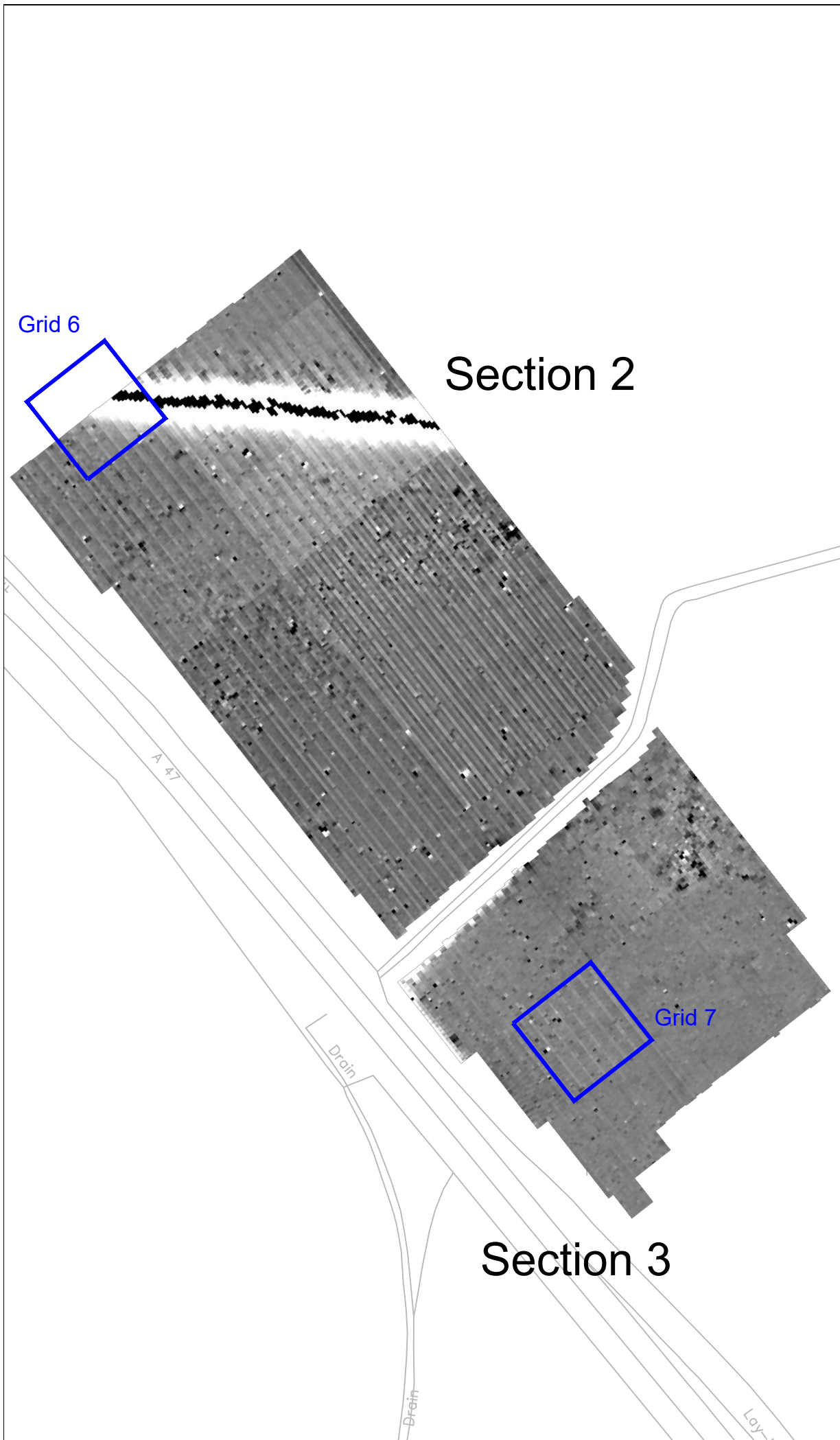

Grid 6

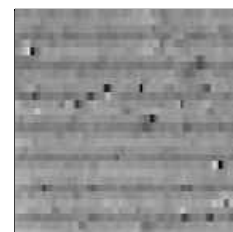

Grid Identifier:
DS3

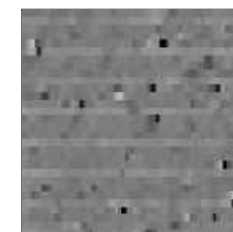

Grid Identifier:
DS18

Grid 7

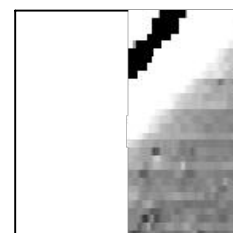

Grid Identifier:
DJ1

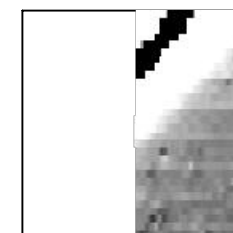

Grid Identifier:
DJ23

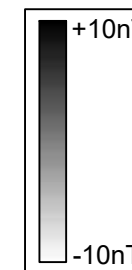

Title:
Magnetometer Survey - Repeated Grids

Client:
WSP

Project:
08501 - West Winch Housing Access Road
(WWHAR), Kings Lynn, Norfolk

Scale:
NOT TO SCALE

Fig No:
C

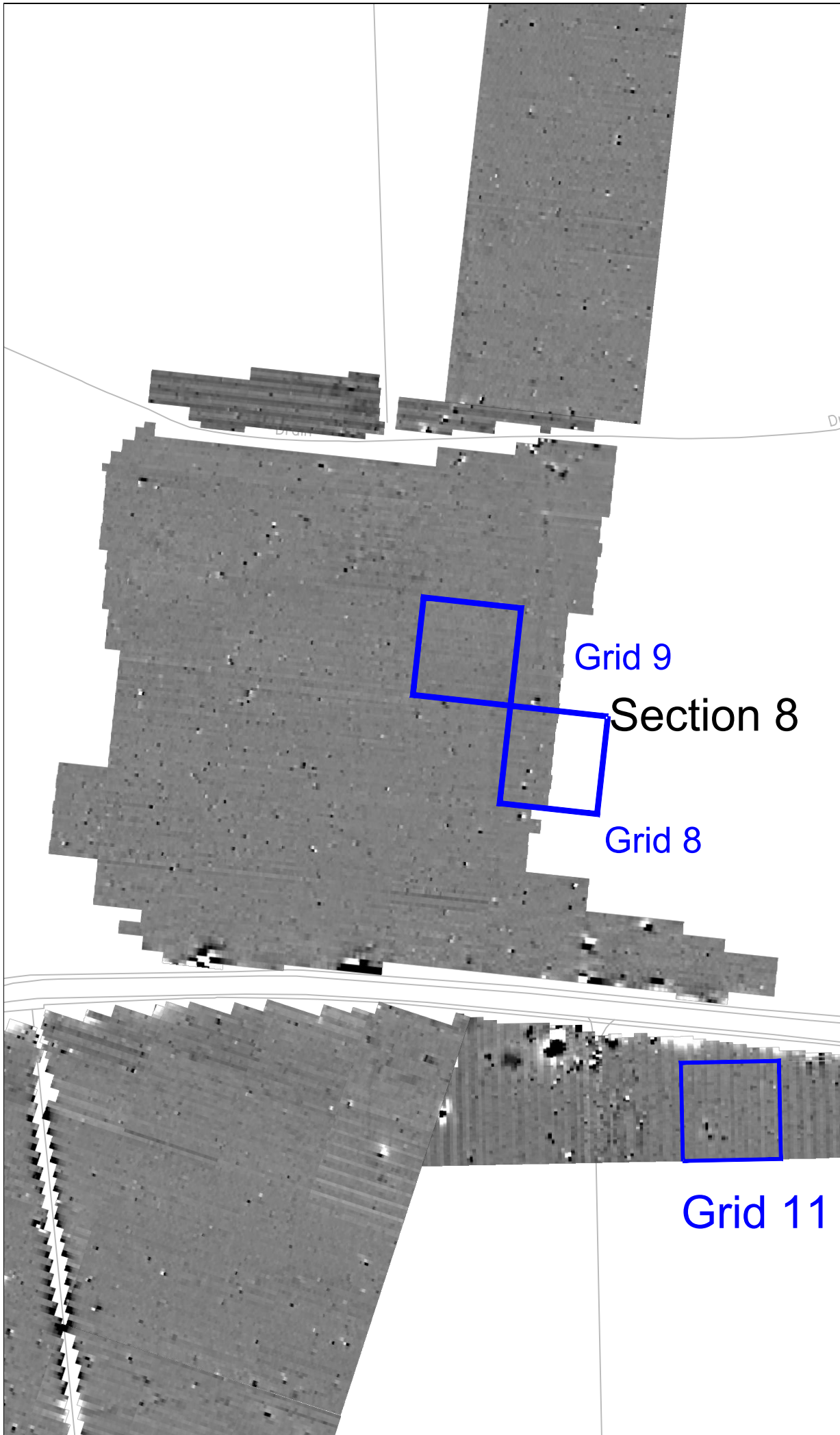

Grid 8

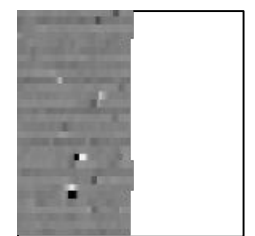

Grid Identifier:
EJ1

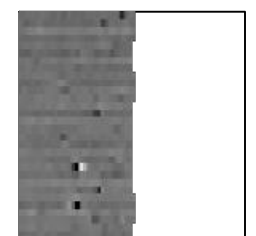

Grid Identifier:
EJ12

Grid 9

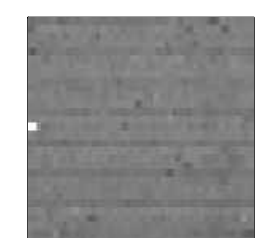

Grid Identifier:
ES4

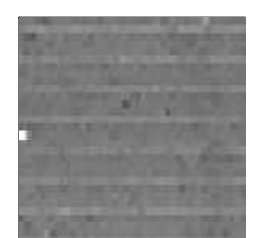

Grid Identifier:
ES13

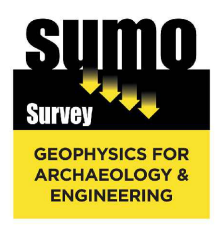
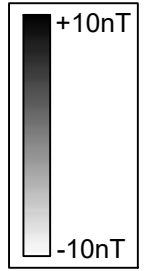

Title:
Magnetometer Survey - Repeated Grids

Client:
WSP

Project:
08501 - West Winch Housing Access Road (WWHAR), Kings Lynn, Norfolk

Scale:
NOT TO SCALE

Fig No:
D

Section 11

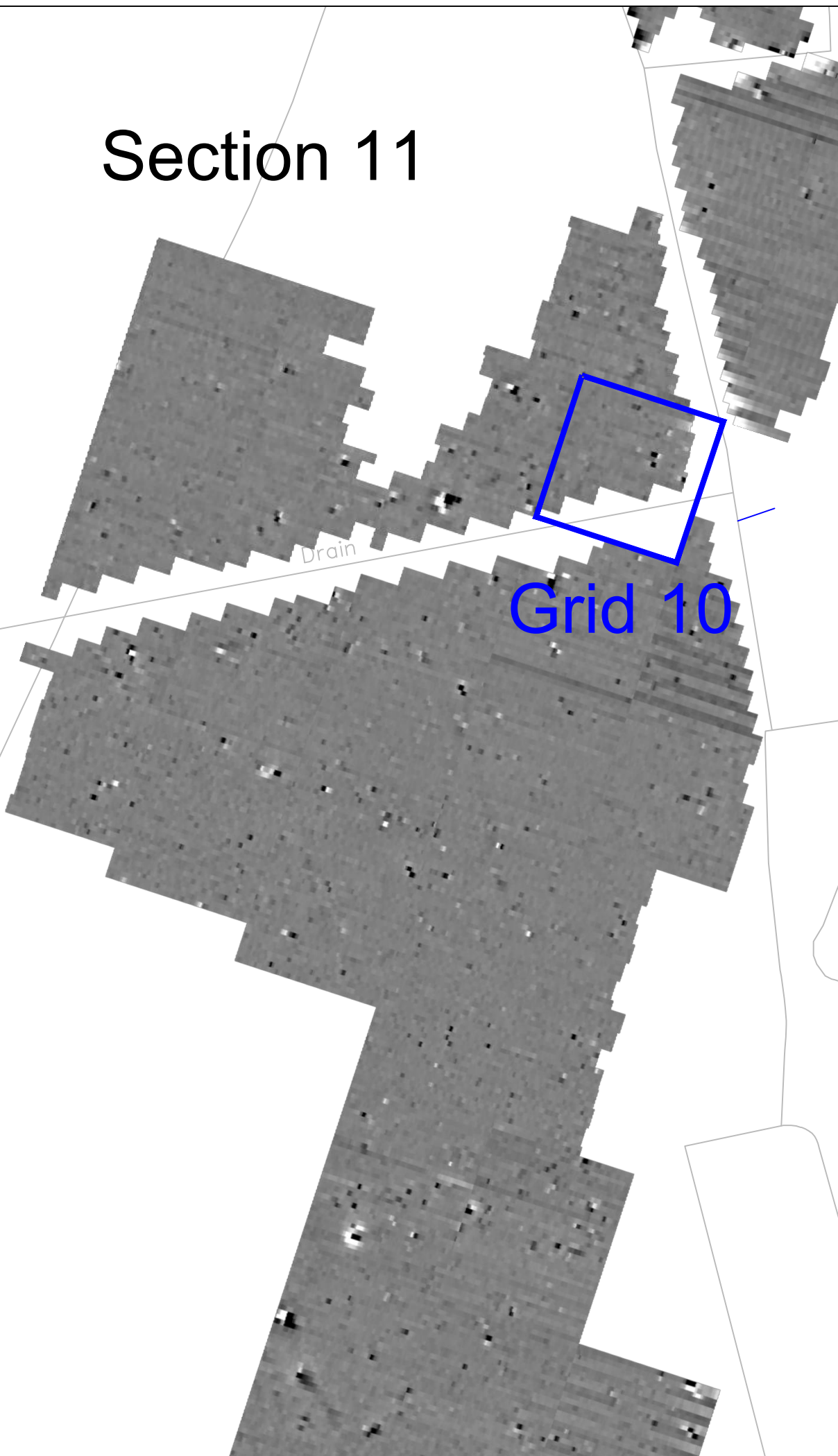

Grid 10

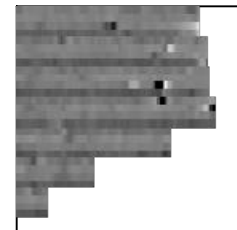

Grid Identifier:
MO24

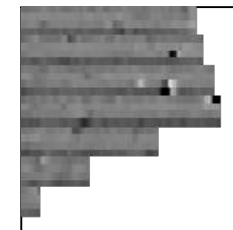

Grid Identifier:
MO25

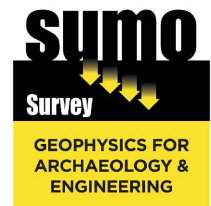
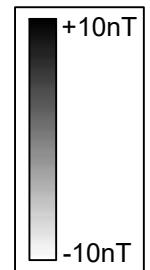

Title:
Magnetometer Survey - Repeated Grids

Client:
WSP

Project:
08501 - West Winch Housing Access Road
(WWHAR), Kings Lynn, Norfolk

Scale:
NOT TO SCALE

Fig No:
E

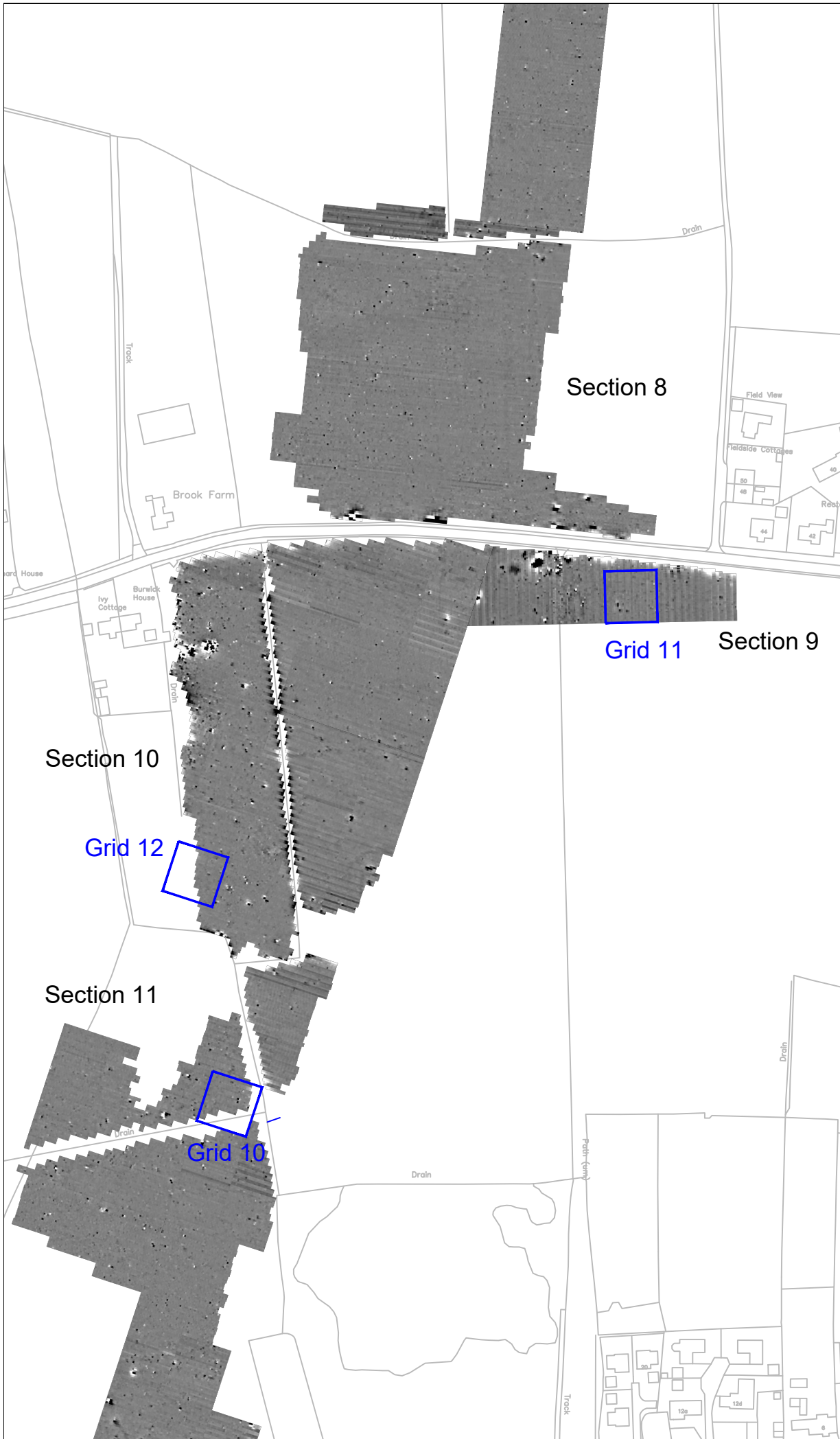

Grid 11

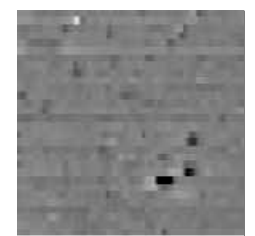

Grid Identifier:
TR1

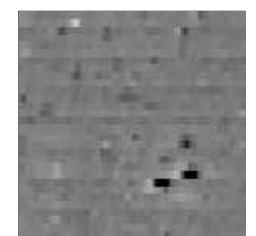

Grid Identifier:
TR2



Grid 12

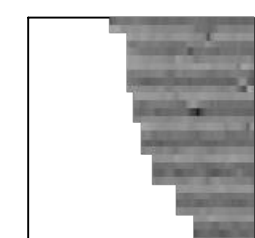

Grid Identifier:
TO9

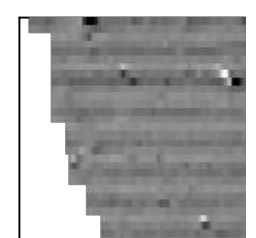

Grid Identifier:
TO10

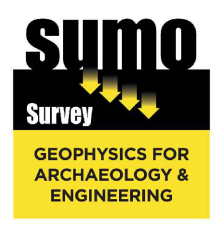
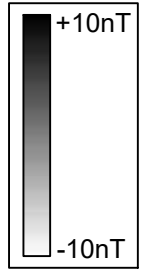

Title:
Magnetometer Survey - Repeated Grids

Client:
WSP

Project:
08501 - West Winch Housing Access Road (WWHAR), Kings Lynn, Norfolk

Scale:
NOT TO SCALE

Fig No:
F