

## Existing Chimney Elevations

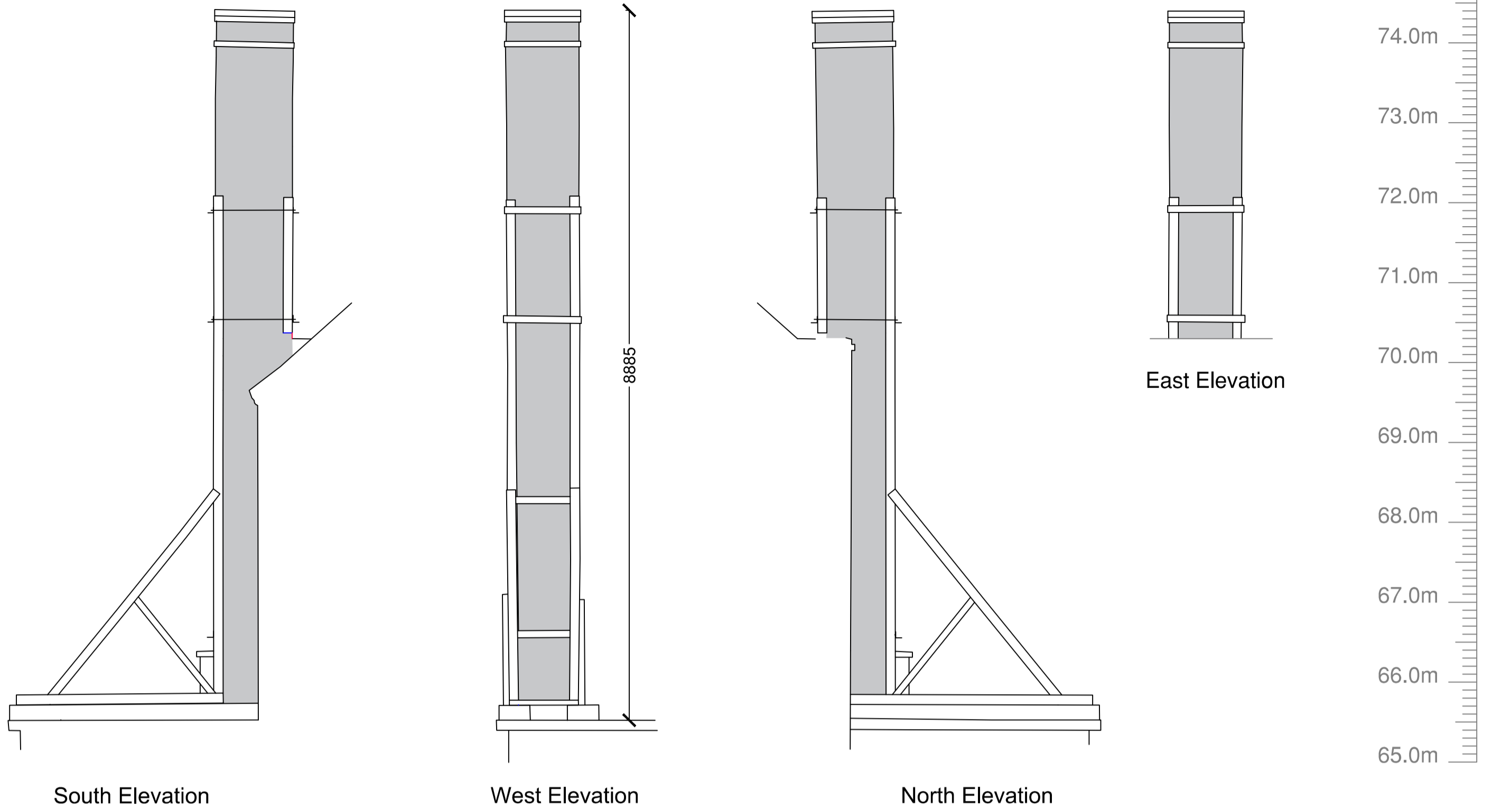

PROPOSED MATERIALS	
Chimney Structure	Reclaimed bricks from existing chimney in flemish bond (additional bricks to match existing if required)
Bracing & Supports	Powder coated steel sections and angles Colour: Black (RAL 9005)

## Proposed Chimney Elevations

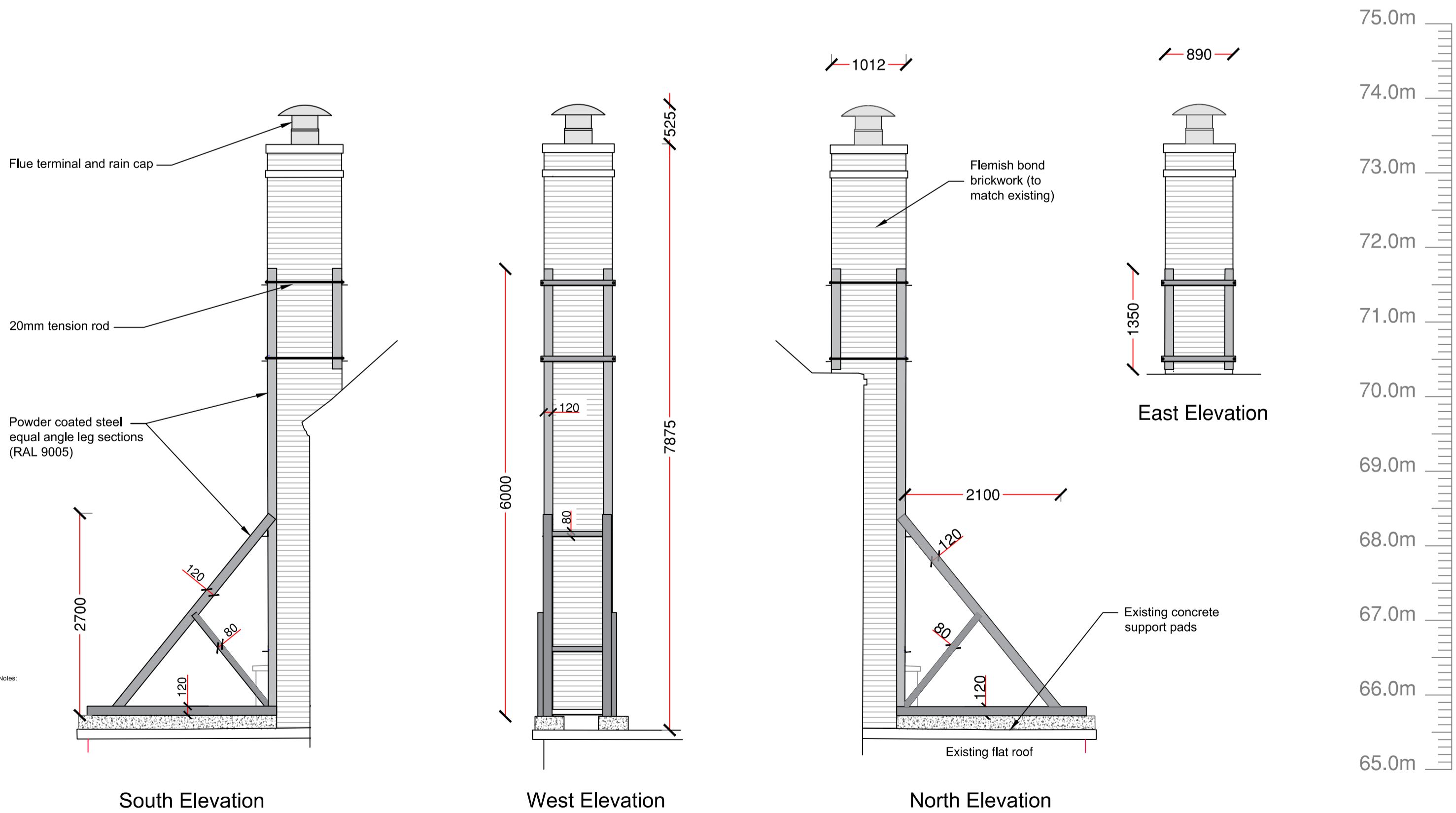

## Chimney Details (1:50)

RESPONSIBILITY IS NOT ACCEPTED FOR OTHERS SCALING DIRECTLY FROM THIS DRAWING. DO NOT SCALE FROM THIS DRAWING. USE WRITTEN DIMENSIONS ONLY.

KEY PLAN

0 0.5m 1m 2m  
1:50

ORIGINAL SHEET SIZE **A2**

THIS DRAWING IS PRODUCED FOR USE IN THIS PROJECT ONLY AND MAY NOT BE USED FOR ANY OTHER PURPOSE. NPS PROPERTY CONSULTANTS LTD ACCEPTS NO LIABILITY FOR THE USE OF THIS DRAWING OTHER THAN THE PURPOSE FOR WHICH IT WAS INTENDED IN CONNECTION WITH THIS PROJECT AS RECORDED IN THE PURPOSE FOR ISSUE AND FILE STATUS CODE.

THIS DRAWING MAY NOT BE REPRODUCED IN ANY FORM WITHOUT PRIOR WRITTEN AGREEMENT OF NPS PROPERTY CONSULTANTS LTD.

© CROWN COPYRIGHT AND DATABASE RIGHTS 2024. ORDNANCE SURVEY LICENCE NUMBER: -



PLANNING ISSUE					
REV	DATE	BY	CHECKED	DATE	APPROVED
P1	LW	23.05.24			

CLIENT  
NCC Children's Services

PROJECT  
Sidestrand Hall School  
Replacement Chimney

TITLE  
Chimney Details (1:50)

SCALE  
1:50

DISCIPLINE  
Architect

PROJECT NUMBER  
115778

DRAWING NUMBER  
NPS-ZZ-00-D-A-004

REV CODE  
P1

STATUS CODE  
S2

PURPOSE OF ISSUE  
Planning Approval

Drawn by  
LW

Checked by  
JR



NPS Property Consultants Ltd  
290 Fife Lane, Norwich, NR6 8EG  
Tel: 01603 706706 | Email: nps@nps.co.uk | www.nps.co.uk

Date Plotted: 23 May 2024 16:46:52

© COPYRIGHT NPS GROUP 2024