

**EXISTING ELEVATIONS**

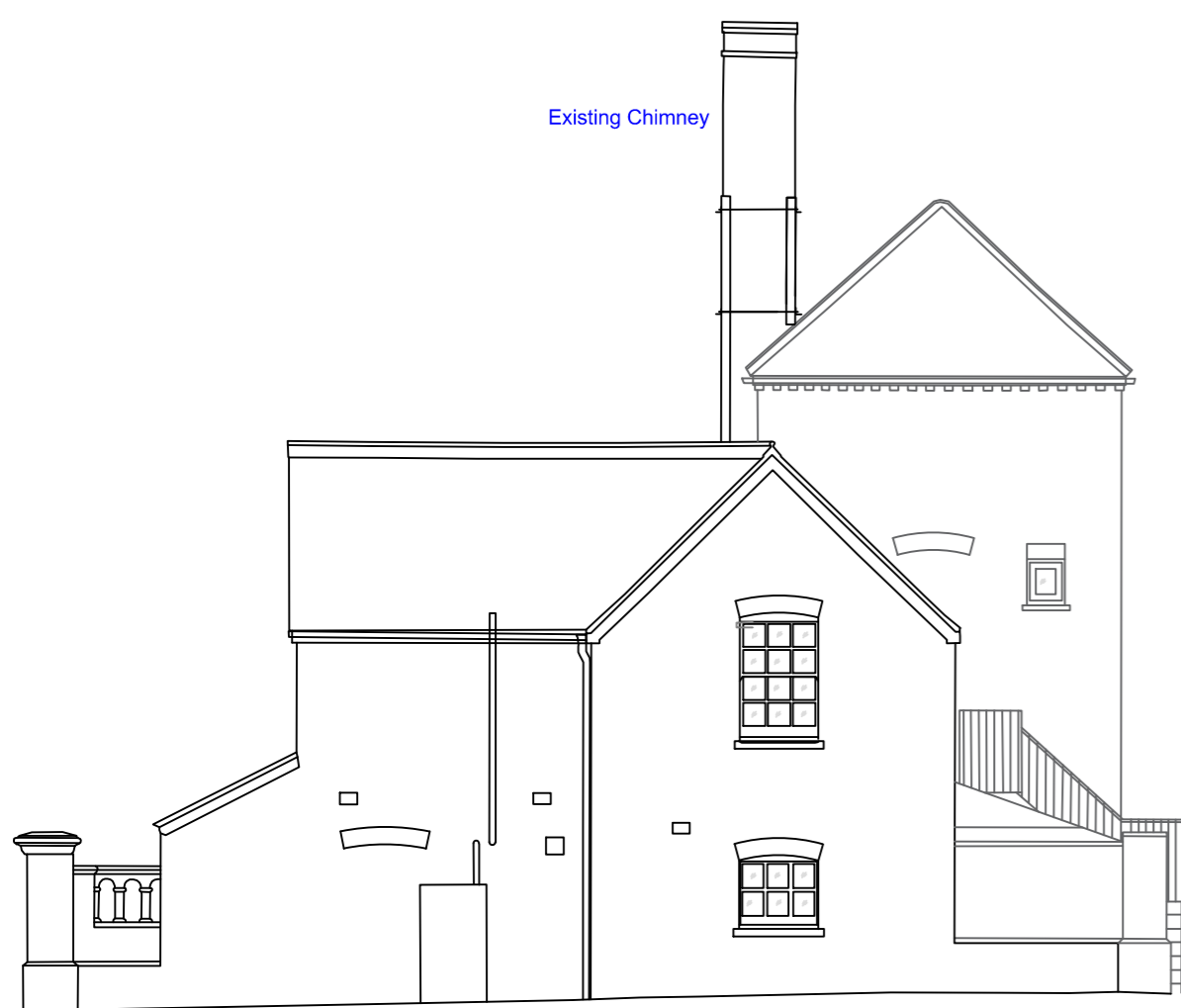

Existing North Elevation A-A (1:100)



Existing South Elevation B-B (1:100)



Existing West Elevation C-C (1:100)



Existing East Elevation D-D (1:100)

**PROPOSED ELEVATIONS**



Proposed North Elevation A-A (1:100)

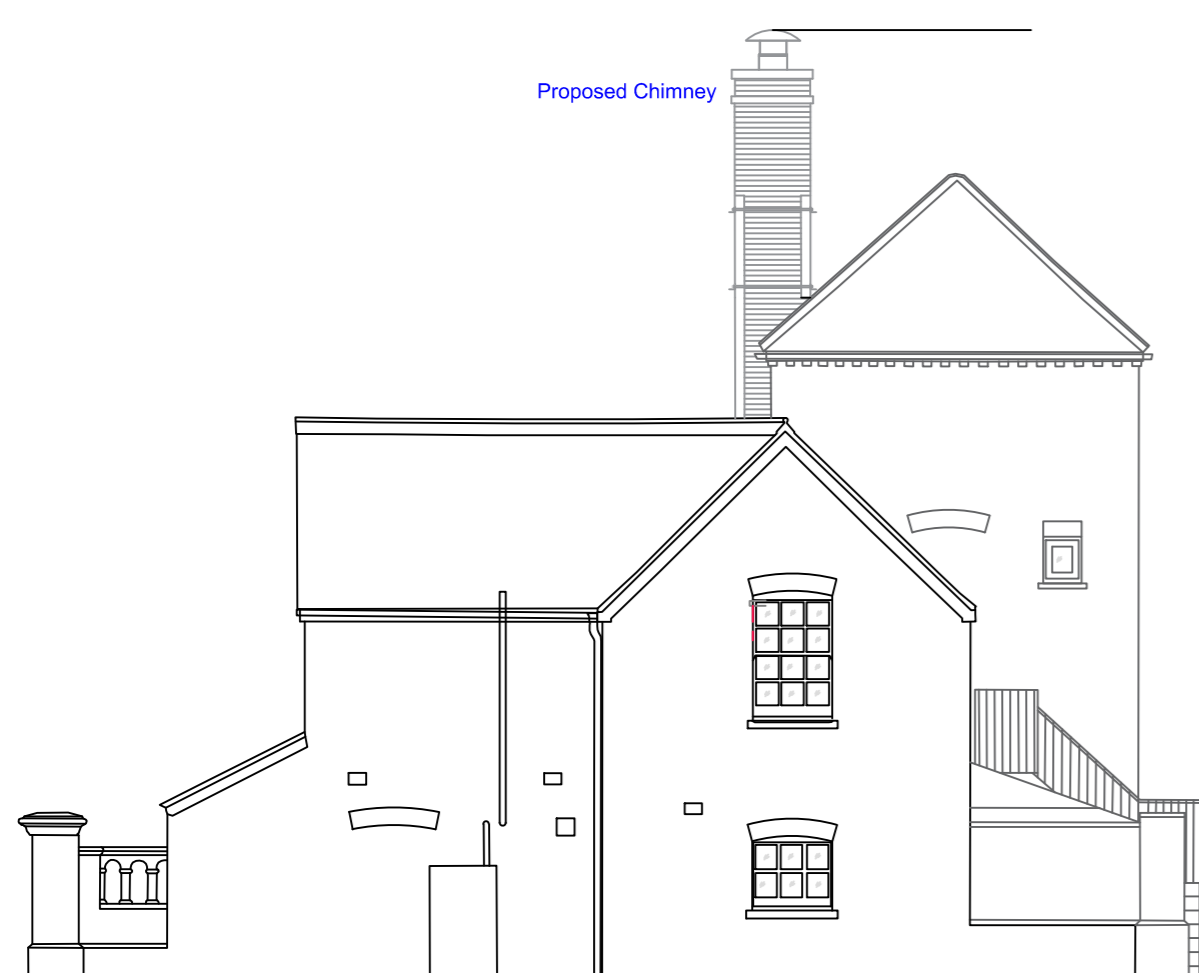

Proposed South Elevation B-B (1:100)

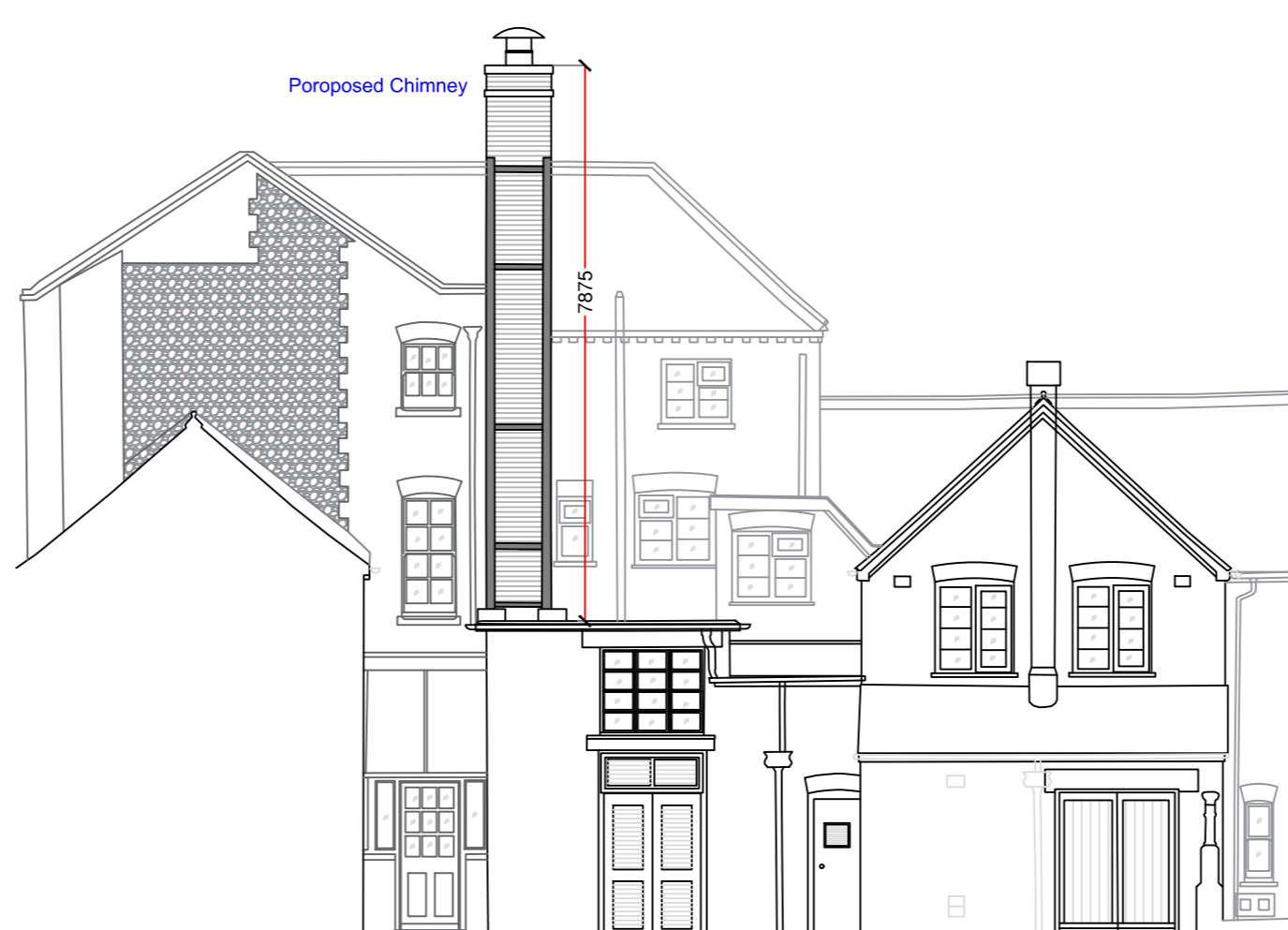

Proposed West Elevation C-C (1:100)



Proposed East Elevation D-D (1:100)

Notes:

RESPONSIBILITY IS NOT ACCEPTED FOR OTHERS SCALING DIRECTLY FROM THIS DRAWING. DO NOT SCALE FROM THIS DRAWING. USE WRITTEN DIMENSIONS ONLY.

0 1m 2.5m 5m  
1:100 ORIGINAL SHEET SIZE **A1**

THIS DRAWING IS PRODUCED FOR USE IN THIS PROJECT ONLY AND MAY NOT BE USED FOR ANY OTHER PURPOSE. NPS PROPERTY CONSULTANTS LTD ACCEPT NO LIABILITY FOR THE USE OF THIS DRAWING OTHER THAN THE PURPOSE FOR WHICH IT WAS INTENDED IN CONNECTION WITH THIS PROJECT AS RECORDED IN THE 'PURPOSE FOR ISSUE' AND 'FILE STATUS CODE'.

THIS DRAWING MAY NOT BE REPRODUCED IN ANY FORM WITHOUT PRIOR WRITTEN AGREEMENT OF NPS PROPERTY CONSULTANTS LTD.

© CROWN COPYRIGHT AND DATABASE RIGHTS 2024 ORDNANCE SURVEY LICENCE NUMBER -

KEY PLAN

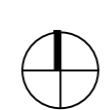

CLIENT  
NCC Children's Services

PROJECT  
Sidestrand Hall School  
Replacement Chimney  
TITLE  
Existing & Proposed Elevations (1:100)

SCALE  
1:100 DISCIPLINE  
Architect

DRAWING NUMBER  
NPS-ZZ-00-D-A-002

STATUS CODE  
S2 PURPOSE OF ISSUE  
Planning Approval

PROJECT NUMBER  
115778

REV CODE  
P1

Drawn by  
LW Approved by  
Checked by

PLANNING ISSUE						
REV	DRAWN	DATE	CHECKED	DATE	APPROVED	DATE
P1	LW	22.05.24				



NPS Property Consultants Ltd  
260 Fife's Lane, Norwich, NR6 6GZ  
Tel: 01603 706706. Email: nps@nps.co.uk; web: www.nps.co.uk