

614000 615000 616000 617000 618000 619000

343000

342000

341000

340000

339000

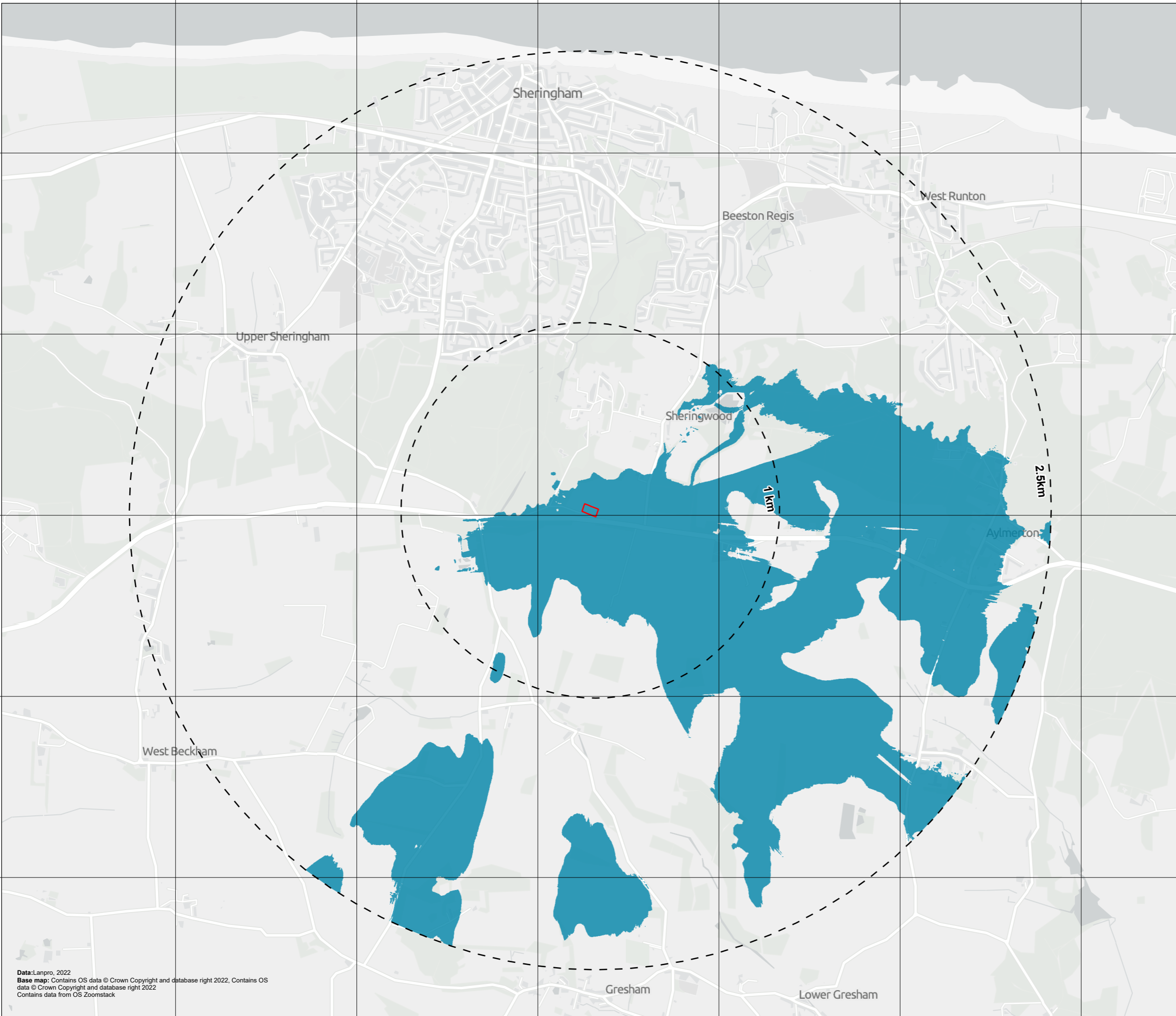

# Sheringham Recycling Centre

Title: Figure 9 Bare Earth Zone of Theoretical Visibility (ZTV)

Document: Landscape and Visual Appraisal (LVA)

- Legend:
- Site Boundary
  - Study Areas
  - Bare Earth Zone of Theoretical Visibility (ZTV)

- Notes
- 1) Zone of theoretical visibility (ZTV) has been generated using the Environment Agency's 2020 Composite LiDAR (2m) which takes account of no screening effects such as vegetation, buildings and other structures.
  - 2) The ZTV was based upon the assumption of a flat elevation level for the entire study boundary, with the proposed development at 3m above ground, with an observer height of 1.7m

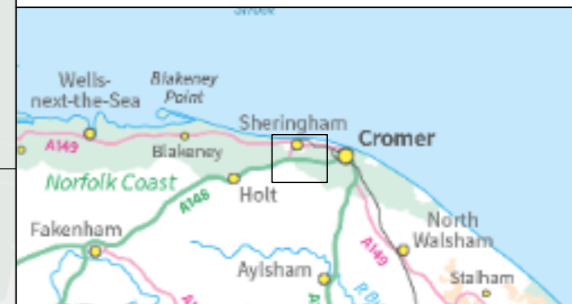

Drawing no.: P2735\_LPR\_ZZ\_ON\_DR\_Z\_0041  
 Coordinate system: British National Grid  
 Scale: 1:20,000 @ A3

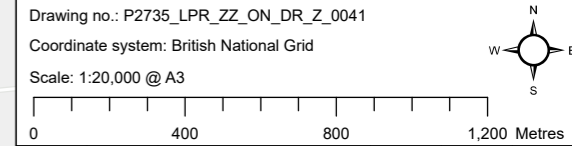

01	03/11/2022	First issue	AZ	RT	MT
REV	DATE	STATUS	DRW	CHK	APR

Data: Lanpro, 2022  
 Base map: Contains OS data © Crown Copyright and database right 2022, Contains OS data © Crown Copyright and database right 2022, Contains data from OS Zoomstack

